

Re. Pa
 CMDA C/APP No. 11
 C. No. 4/2656/02
 Assl.
 Security: 29/10
 PART I 29/10
 PART II
 D.P.

Planning Part II of 1966/24/1/01
APPROVED
 SUBJECT TO THE CONDITIONS IN
 THIS OFFICE
 No. 2656/02 6.03
 FOR MEMORANDUM
 CHENNAI METRO
 DEVELOPMENT AUTHORITY
 CHENNAI-600 009

PLAN SHOWING THE ADDITION CONSTRUCTION DETAILS
 TO THE EXISTING SDNB VAISHNAV COLLEGE
 CAMPUS AT R.S. NO 425/3,4 AND PART OF 430/6 431/3
 ZAMIN PALLAVARAM VILLAGE, T.S. NO. 54, BLOCK NO. 9
 CHROMPET, CHENNAI-44.

STATEMENT OF AREA DETAILS

SL. NO.	BUILDING DETAILS	GROUND FLOOR AREA SQ. FT.	FIRST FLOOR AREA SQ. FT.	SECOND FLOOR AREA SQ. FT.	HEAD ROOM AREA SQ. FT.	TOTAL AREA SQ. FT.	SQ. METERS	
PLOT EXTENT							4,45,097.50	1,03,439.56
1	EXG. MAIN BUILDING	22,076.375	21,967.625	21,967.625	460.000	66,471.625	6,175.42	
2	EXG. CLASS ROOM BLOCK	4,907.625	4,907.625	4,907.625	230.000	14,952.875	1,389.17	
3	EXG. CYCLE STAND (AC SHEET)	1632.00	-	-	-	1632.00	151.62	
4	EXG. GAS ROOM	132.25	-	-	-	132.25	12.29	
5	EXG. SPORTS ROOM (AC SHEET)	2362.875	-	-	-	2362.875	219.52	
6	EXG. CANTEN (AC SHEET)	3146.50	-	-	-	3146.50	292.33	
7	EXG. WATCHMAN QUARTER (AC SHEET)	511.50	-	-	-	511.50	47.52	
8	PRO. COMPUTER BUILDING	7424.00	7424.00	7424.00	-	22,272.00	2,069.96	
9	EXG. CYCLE STAND (AC SHEET)	1680.00	-	-	-	1680.00	156.00	
10	EXG. SECURITY ROOM	90.00	-	-	-	90.00	8.36	
11	AUDITORIUM BUILDING (EXG.)	23456.150	1469.75	-	-	24,925.90	2,317.56	
TOTAL		67,413.625	35,789.00	34,279.25	690.00	1,38,171.875	12,729.76	
PLOT COVERAGE						15.26%		
F.S.I.						OFFICE COPY		

COLOUR INDEX

EXISTING	
PROPOSED	
ROADS	
BOUNDARY	
DEMOLISHED	
REGULARISATION	

S. ATHIYAMAN, B.E.
 CHARTERED ENGINEER
 Class 4, Licensed Surveyor - No. 192
 Corporation of Chennai
 5, Nandanam Street, 1, Nagar
 Chennai - 17, Mobile: 984011295

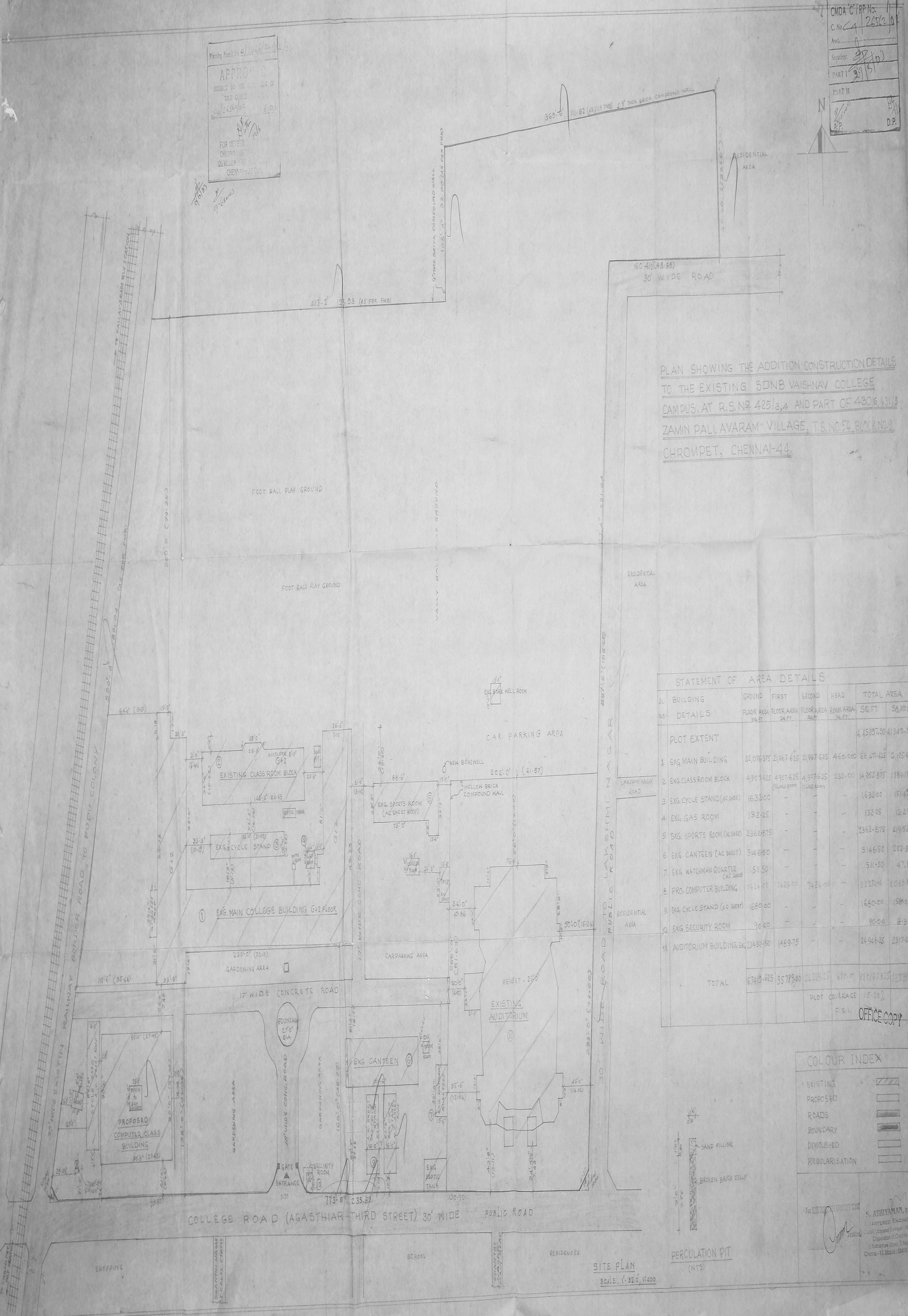

SITE PLAN
 SCALE: 1" = 320', 1" = 400'

PERCOLATION PIT
 (NTS)



FRONT ELEVATION

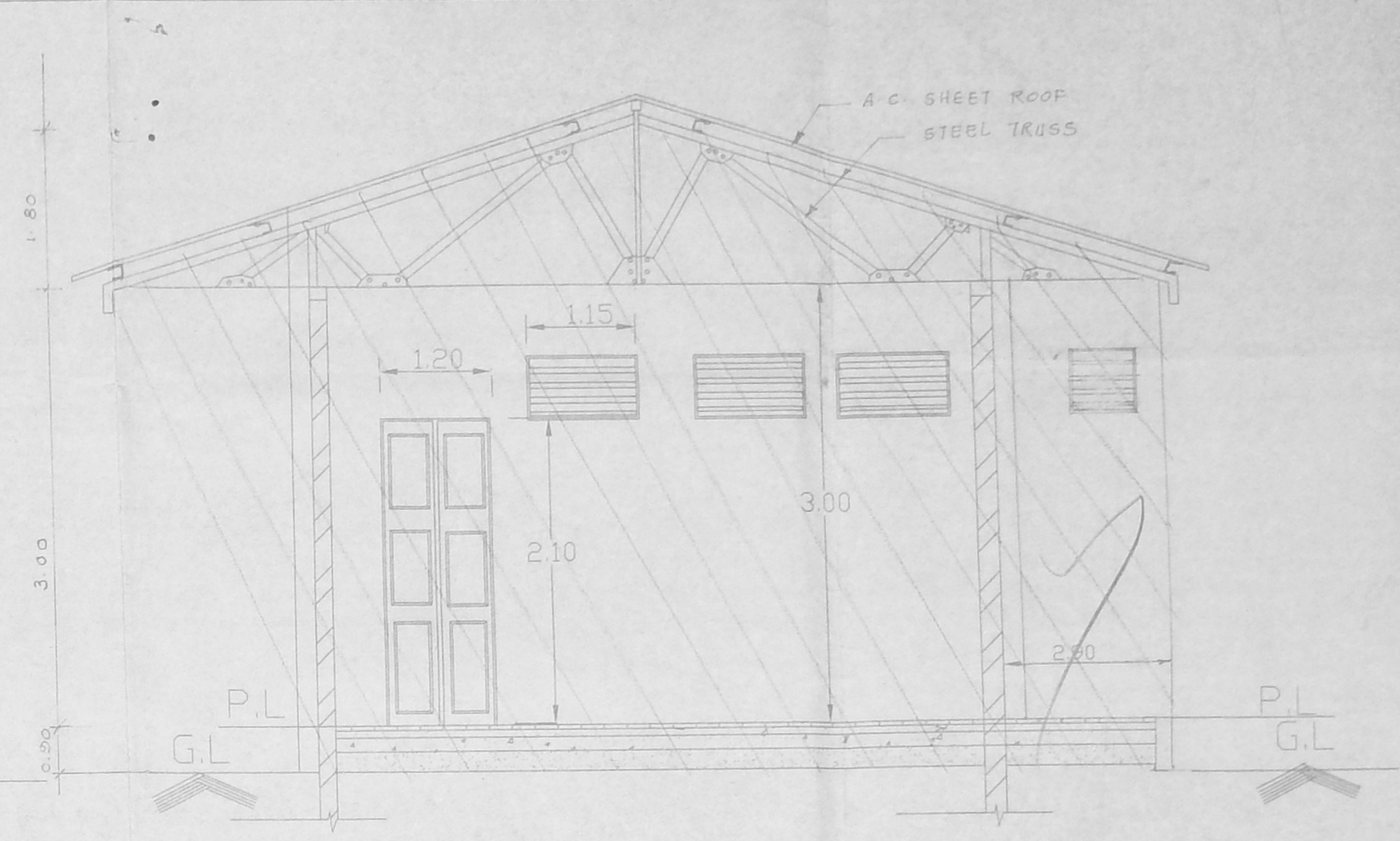

SECTION ON AA

PLAN SHOWING THE BUILDING FOR SPORTS HALL OFFICE COPY IN VAISHNAV COLLEGE FOR WOMEN IN S.NO 425/3, 425/4, 430/6 & 431/13 ZAMIN PALLAVARAM VILLAGE, CHORMEPET, CHENNAI -600 044.

SCHEDULED OF JOINERY

D1 DOOR	1.75 x 2.10
D3 DOOR	1.35 x 2.10
W1 WINDOW	1.75 x 1.50
W2 WINDOW	1.45 x 1.75
V VENTIL	1.15 x 0.75
V1 VENTIL	0.75 x 0.75

AREA DETALIS

CARPET AREA	279.00SQM
PLINTH AREA	310.00SQM (3335.00SQ.FT)

NOTE

ALL DIMENSIONS ARE IN METERS
SCALE 1 : 50

S. ATHIYAMAN, B.E.
CHARTERED ENGINEER
Class I, Licensed Surveyor - No.192
Corporation of Chennai
5, Nathamuni Street, T. Nagar,
Chennai - 17, Mobile - 9841071245

LICENSE/SURVEYOR

GMDA C.A.P No. _____
C. No. 24/26562/12
Asst. _____
Scriber: _____
PART I 31/11/03
PART II _____
D.P.



PLAN

Planning Permit No. C/1466/22-B/C/03
APPROVED
SUBJECT TO THE CONDITIONS IN THIS OFFICE LETTER.
No. 26562/03
Date 16.03
FOR MEMBER SECRETARY
CHENNAI METROPOLITAN
DEVELOPMENT AUTHORITY
CHENNAI-600 008.

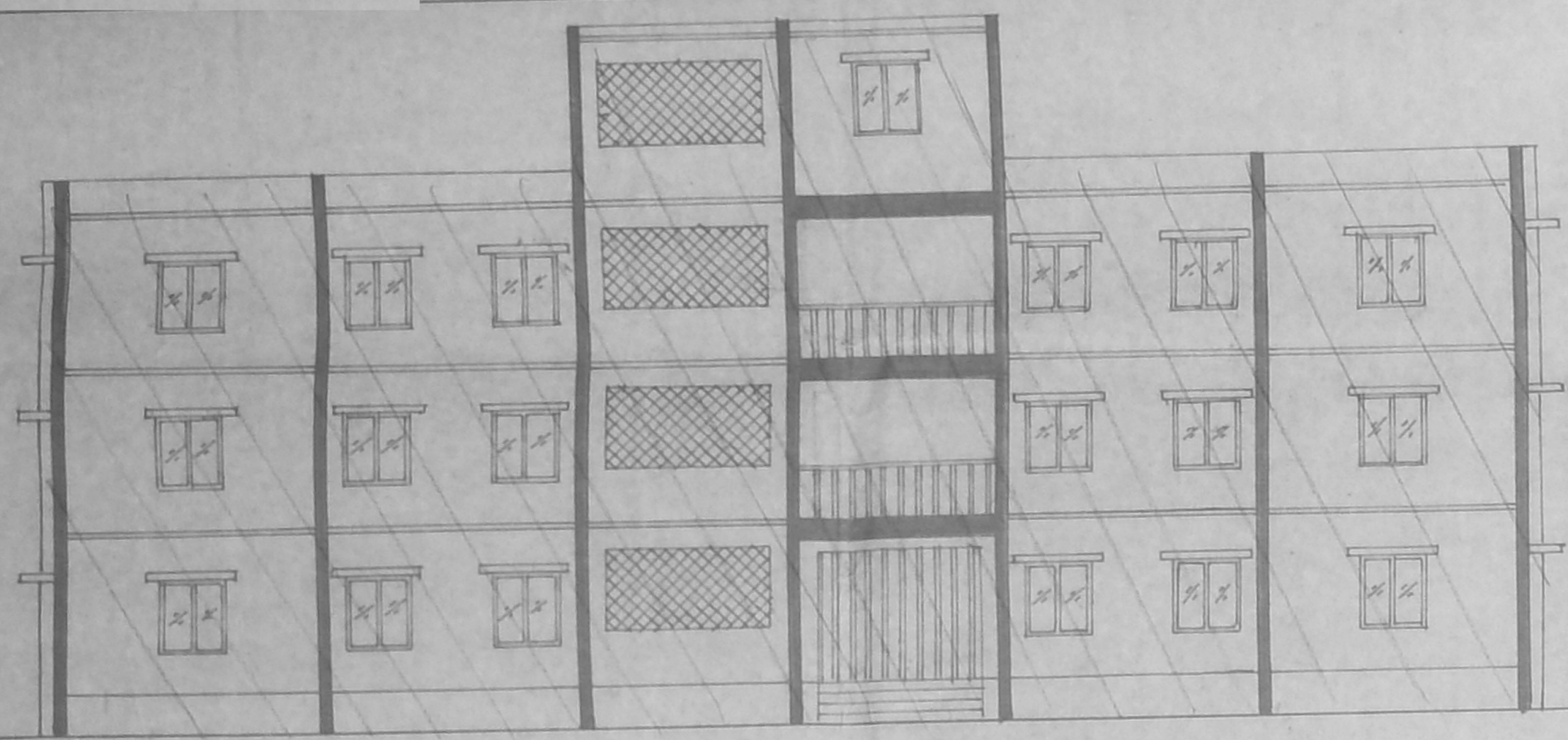

ELEVATION

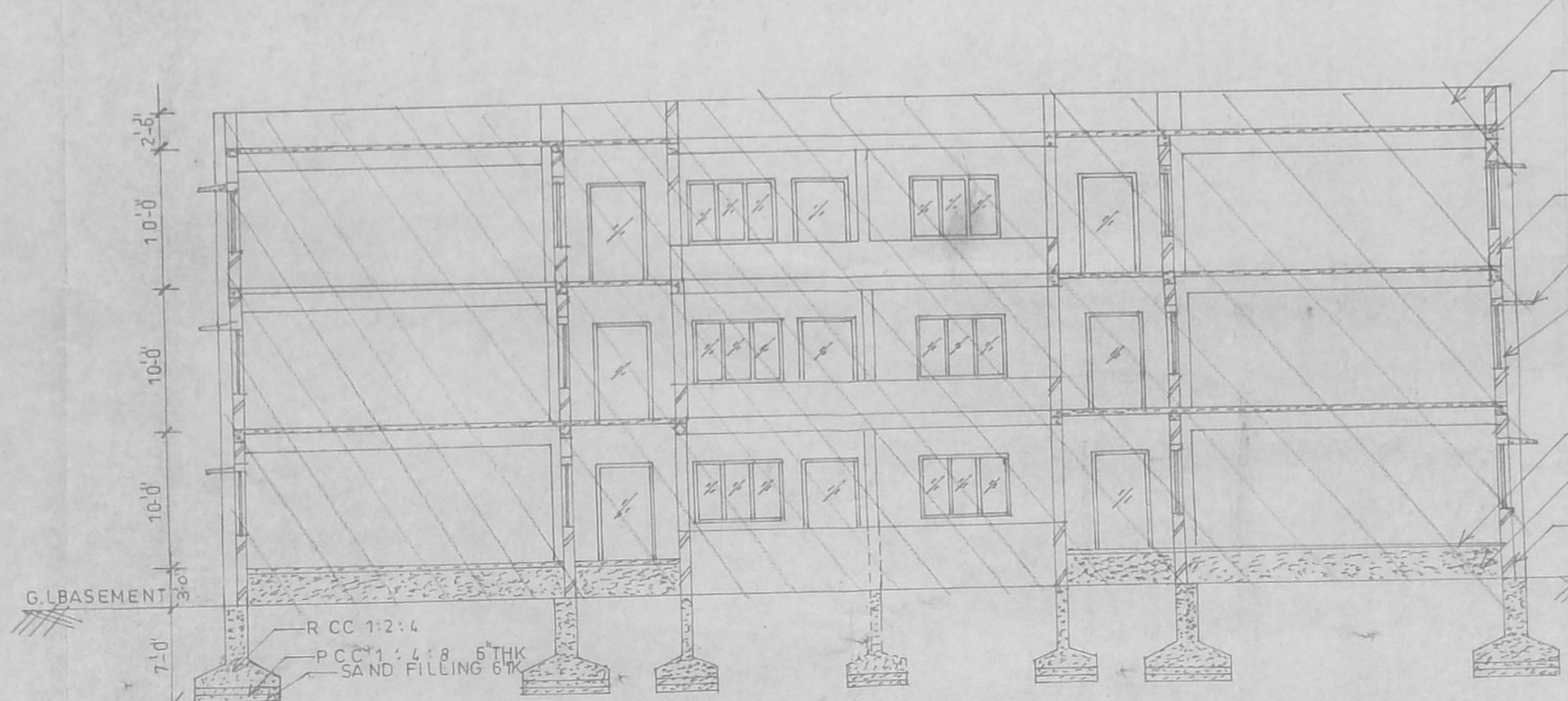

SECTION ON AA

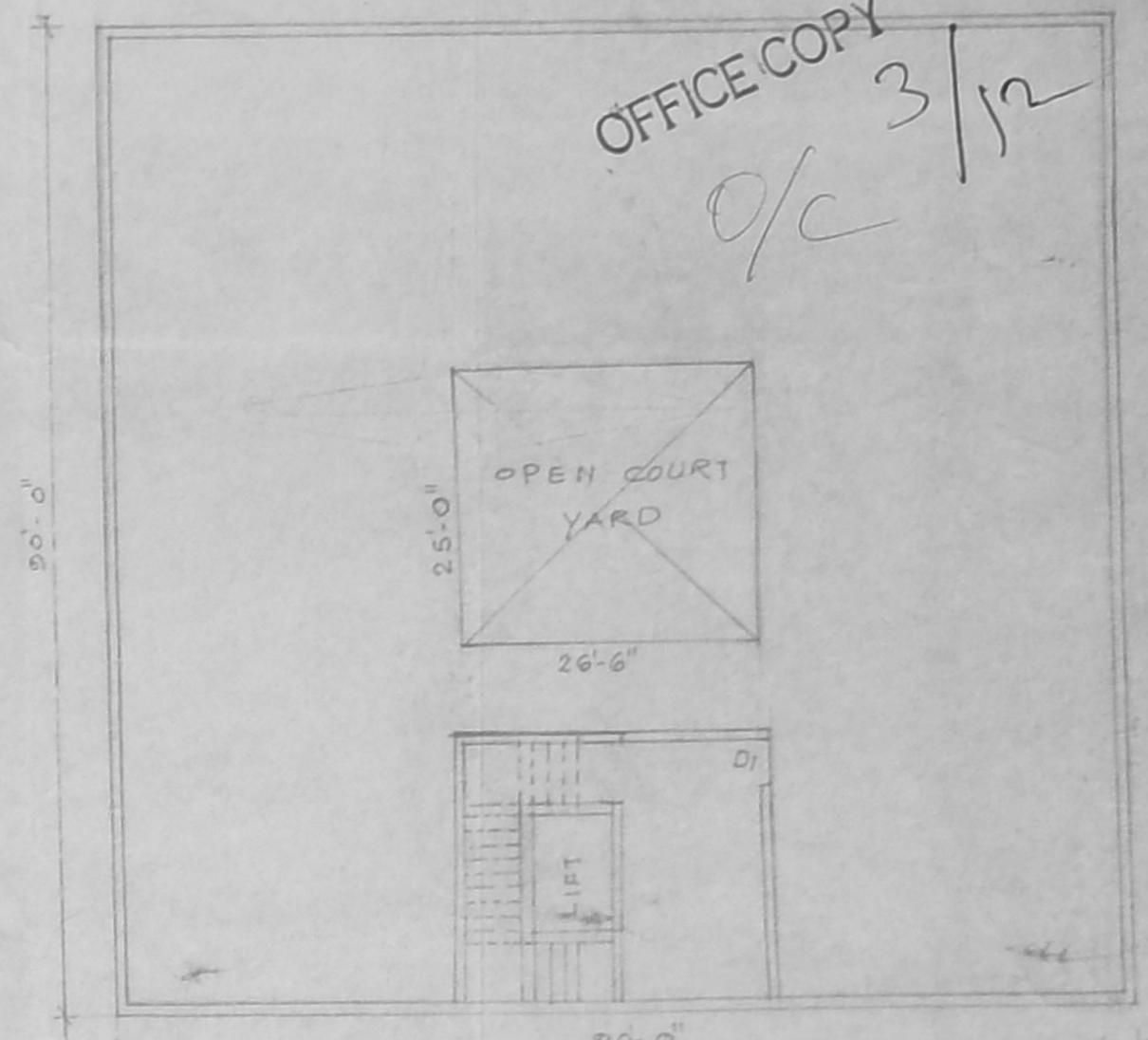

TERRACE FLOOR PLAN
SCALE 1:100

Planning Permit No. C/1466/22-C/L/103
APPROVED
 SUBJECT TO THE CONDITIONS IN THIS OFFICE LETTER.
 No. C/26562/03 Date: 6-03
 FOR MEMORANDUM OF UNDERSTANDING
 DEVELOPMENT AUTHORITY
 CHENNAI-600 008.

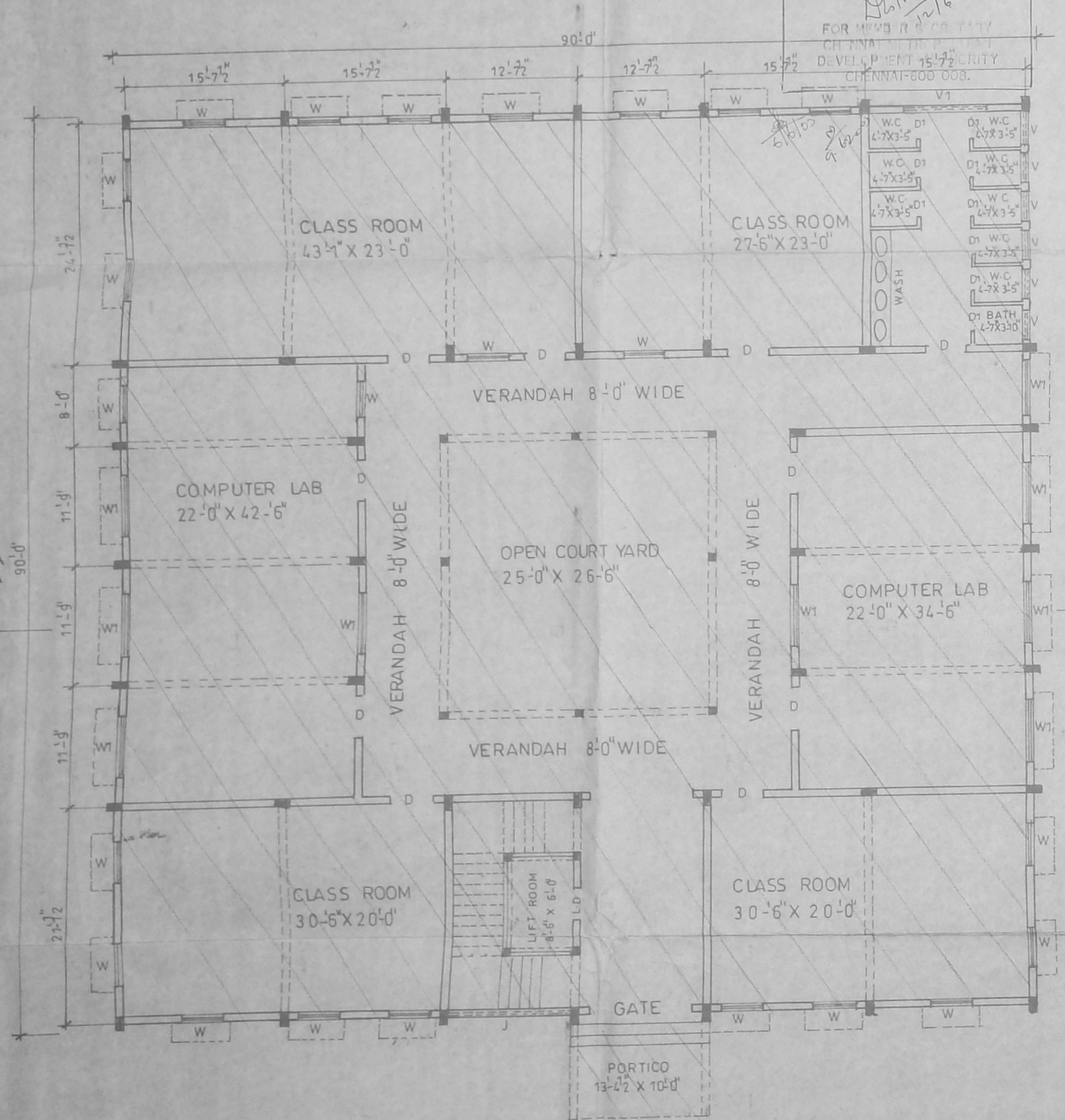

GROUND FLOOR PLAN

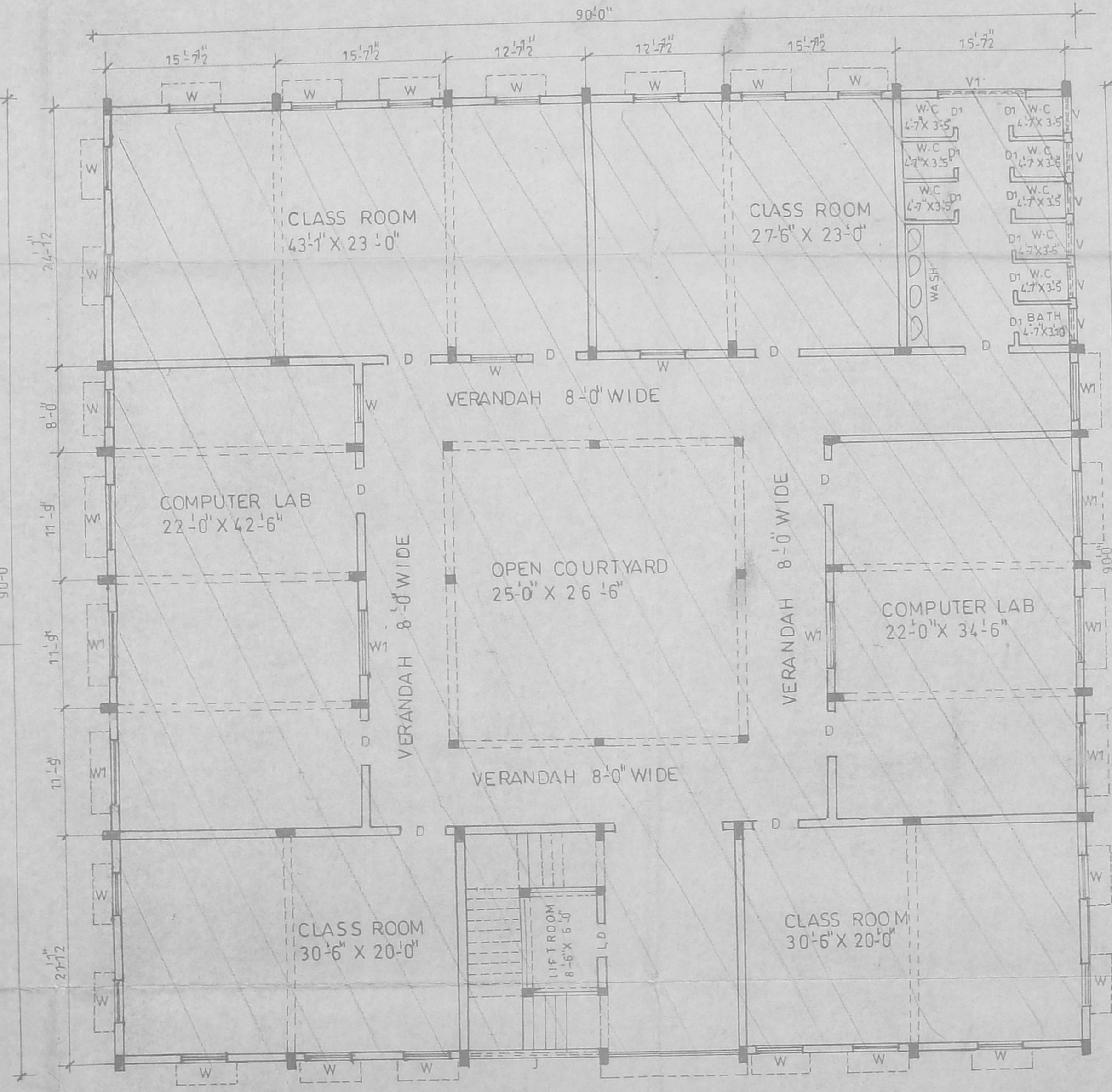

FIRST FLOOR PLAN

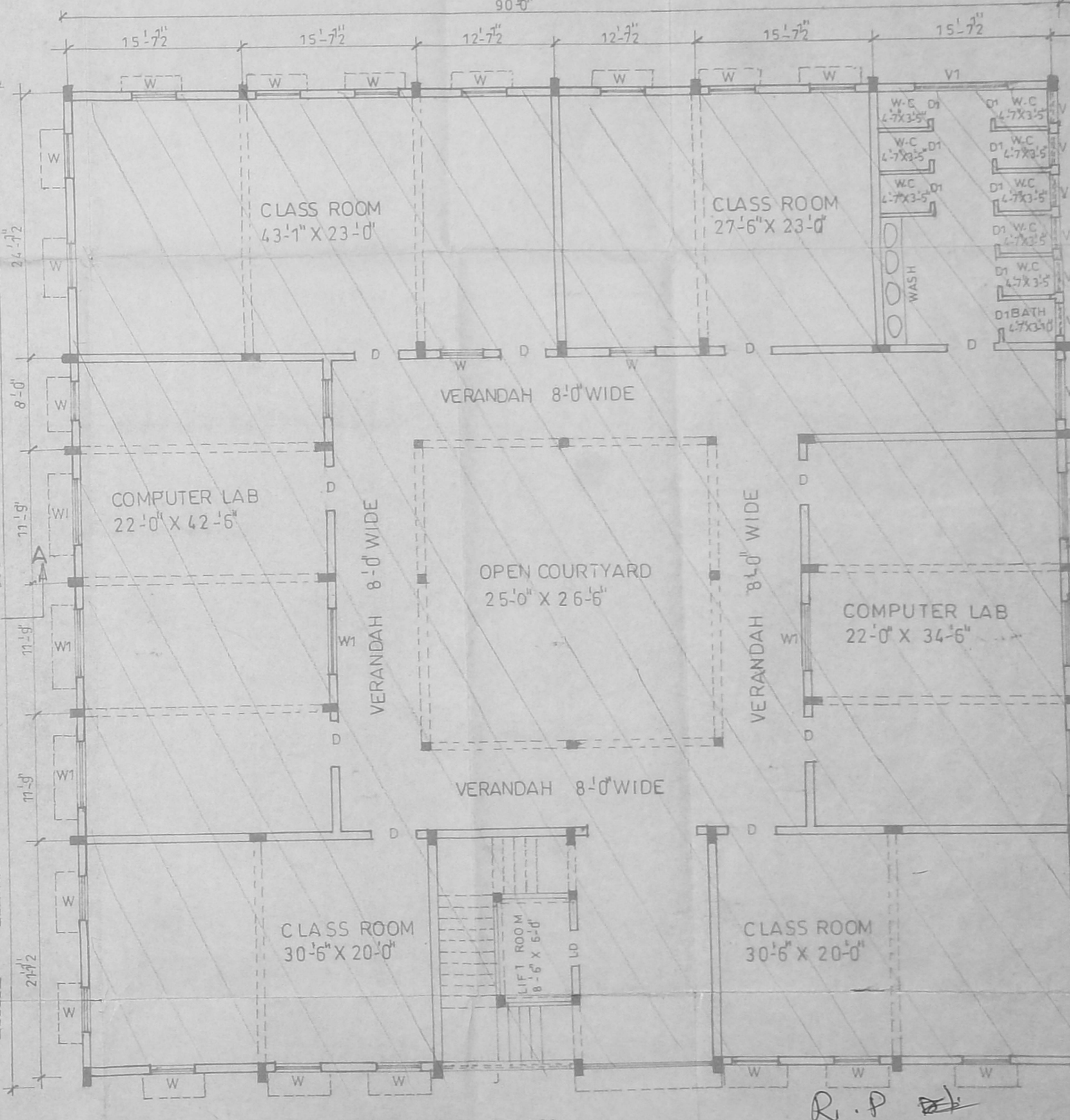

SECOND FLOOR PLAN

PLAN SHOWING THE GROUND FLOOR, FIRST FLOOR, SECOND FLOOR, ELEVATION, SECTION FOR COMPUTER SCIENCE BLOCK, FOR VAISHNAV COLLEGE, FOR WOMENS IN S.NO. 425/3, 425/4, 430 PART 431/1, AT ZAMIN PALLAVARAM VILLAGE, CHROMEPET, CHENNAI-600 044.

SCHEDULE OF JOINERY

D	DOOR	4'-0" X 7'-0"
D1	DOOR	2'-6" X 7'-0"
L.D	LIFT DOOR	3'-0" X 7'-0"
W	WINDOW	4'-0" X 4'-6"
W1	WINDOW	6'-0" X 4'-6"
V	VENTILATOR	2'-6" X 2'-0"
V1	VENTILATOR	8'-0" X 2'-0"
J	JOLLY	10'-0" X 5'-0"
G	GATE	10'-0" X 8'-0"

NOTE:-
 ALL DIMENSIONS ARE IN METRES
 SCALE 1:100

AREA DETAILS:-

GROUND FLOOR	7558.00 Sq.ft
FIRST FLOOR	7424.25 Sq.ft
SECOND FLOOR	7424.25 Sq.ft
HEAD ROOM	559.00 Sq.ft
PLOT COVERAGE	8100.00 Sq.ft

LICENCED SURVEYOR

For ORK INDUSTRIES CHARITIES TRUST
 COLLEGE AUTHORITY
S. ATHYAMAN, B.E.
 CHARTERED ENGINEER
 Class-I, Licensed Surveyor - No.192
 Corporation of Chennai
 5, Nathamuni Street, T. Nannu
 Chennai - 17, Mobile : 98410-71245

CMDA 'C'/PP No. 1
 C. No. C/26562/03
 Assr. [Signature]
 31/12/03
 PART I
 PART II
 A.P. [Signature]

OFFICE COPY
 3/12
 R.P.

SHRIMATI DEV KUNVAR NANALAL BATT VAISHNAVA COLLEGE

FRONT ELEVATION

PLAN SHOWING THE GROUND FLOOR AND ELEVATION FOR MAIN BLOCK BUILDING FOR VAISHNAV COLLEGE FOR WOMEN, IN S.NO 425 / 3, 425 / 4, 430 PART & 431 / 1 OF ZAMIN PALLAVARAM VILLAGE, CHROMPET, CHENNAI 600 044

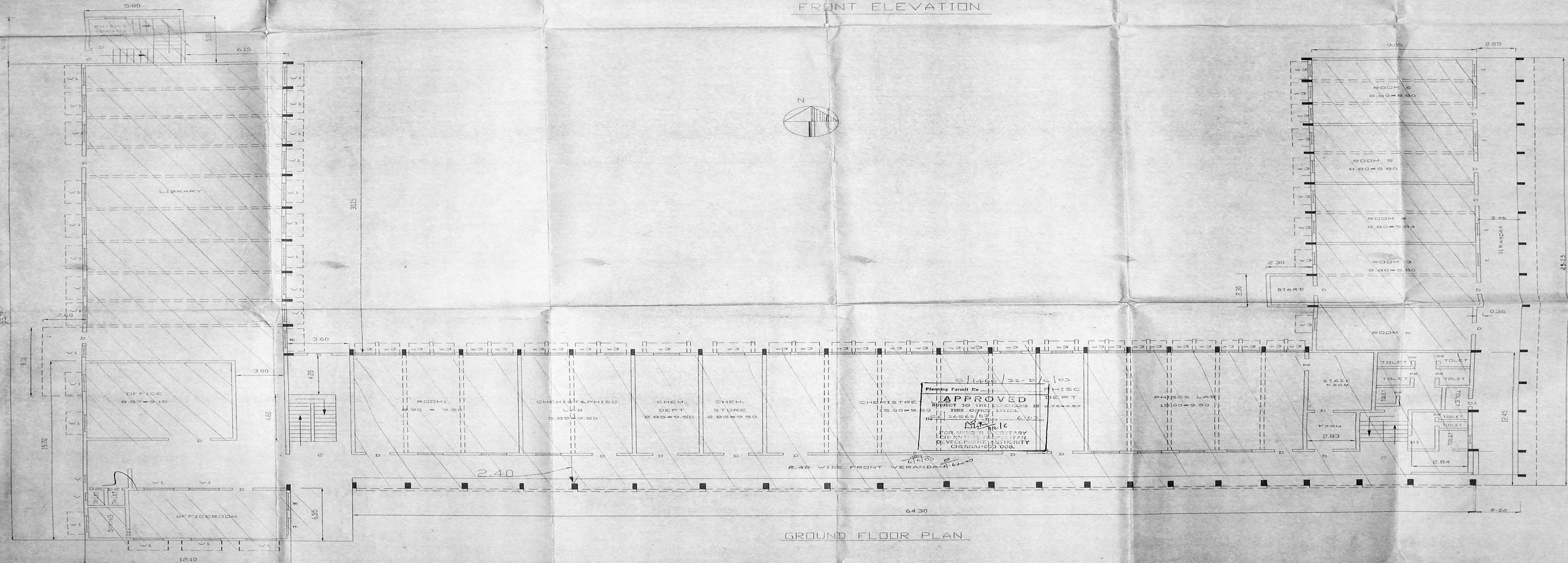

GROUND FLOOR PLAN

SCHEDULED OF JOINERY

D	DOOR	120*2.10
D2	DOOR	1.00 x 2.10
C1	STEELDR	2.75*2.10
W1	WINDOW	1.46*1.15
W3	WINDOW	120*1.50
V	VENTIL	1.15*0.75

AREA DETAILS

PLINTH AREA 2209.46 SQ.M
CARPET AREA 1988.514 SQ.M

NOTE

ALL DIMENSIONS ARE IN METRES
SCALE 1:100

C/1468/22-D/L/03
APPROVED
SUBJECT TO THE CONDITIONS IN 2/2/2/9.50
THIS OFFICE LETTER
No. 2656/03 dated 6.03.03
FOR THE SECRETARY
CHENNAI DEVELOPMENT AUTHORITY
CHENNAI 600 004

118.90 P.P.P
CMDA 'C' / RP No. C.No. CA 26562/03
Asst. Surveyor
PART I
PART II
A.P. D.P.

OFFICE COPY
S. ATHIVAMAN, B.E.
REGISTERED ENGINEER
Civil, Licensed Surveyor - No. 192
Chennai
L. SURVEYOR

For DONOR INDUSTRIES CHARITIES TRUST
COLLEGE AUTHORITY

PLAN SHOWING THE FIRST FLOOR AND SECTION OF MAIN BLOCK BUILDING OF VAISHNAV COLLEGE FOR WOMEN, IN S.NO 425/ 3, 425/ 5, 430 PART & 431/ 1 OF ZAMIN PALLAVARAM VILLAGE, CHOROMPET, CHENNAI 600 044

SCHEDULED OF JOINERY

D	DOOR	1.20 X 2.10
D1	DOOR	1.00 X 2.10
C1	STEELDR	2.75 X 2.10
W1	WINDOW	1.46 X 1.15
W3	WINDOW	1.20 X 1.50
V	VENTIL	1.15 X 0.75

AREA DETAILS

PLINTH AREA 2209.46 SQ.M
CARPET AREA 1988.514 SQ.M

NOTE

ALL DIMENSIONS ARE IN METRES
SCALE 1:100

OFFICE COPY

118.00
2020
5/12

L.SURVEYOR

S. ATHIVANAN
CHARTERED ENGINEER
Class. Licensed Surveyor - No.192
Coimbatore of Chennai
6, Narayan Temple, T. Nagar,
Chennai - 17. Phone: 410-71245

CMDA C/P.P. No. 1
C. No. 24 26562
Asst. 3/15/2020
PART I
PART II
D.P.

COLLEGE AUTHORITY

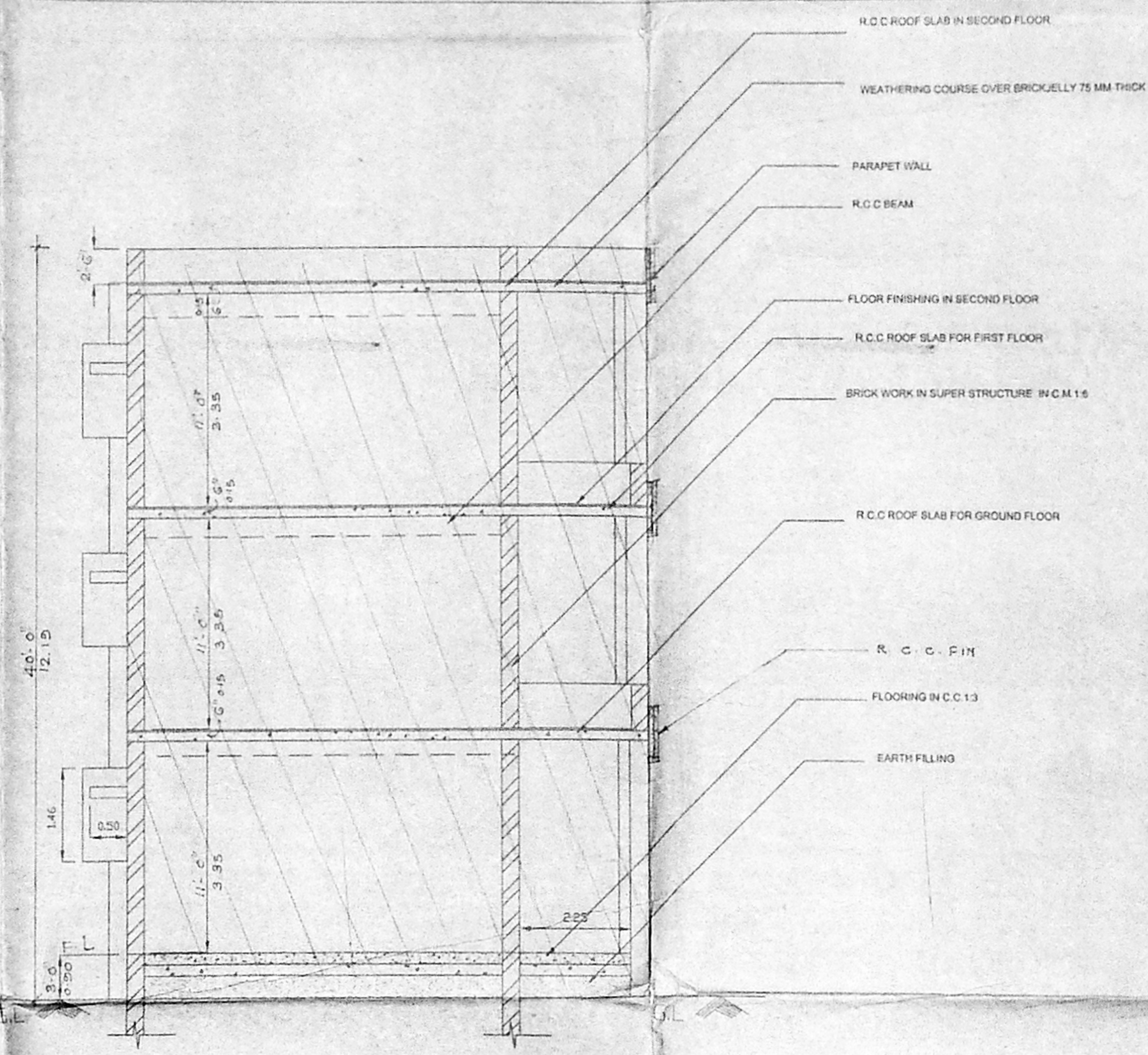
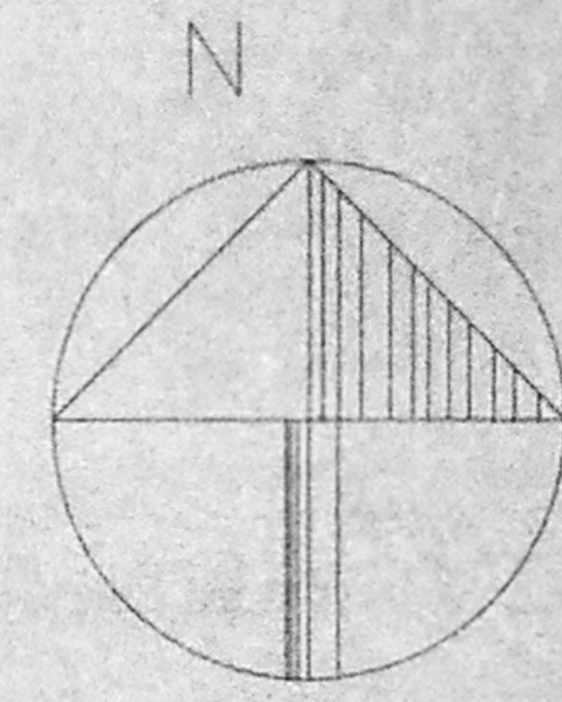

SECTION ON- AA

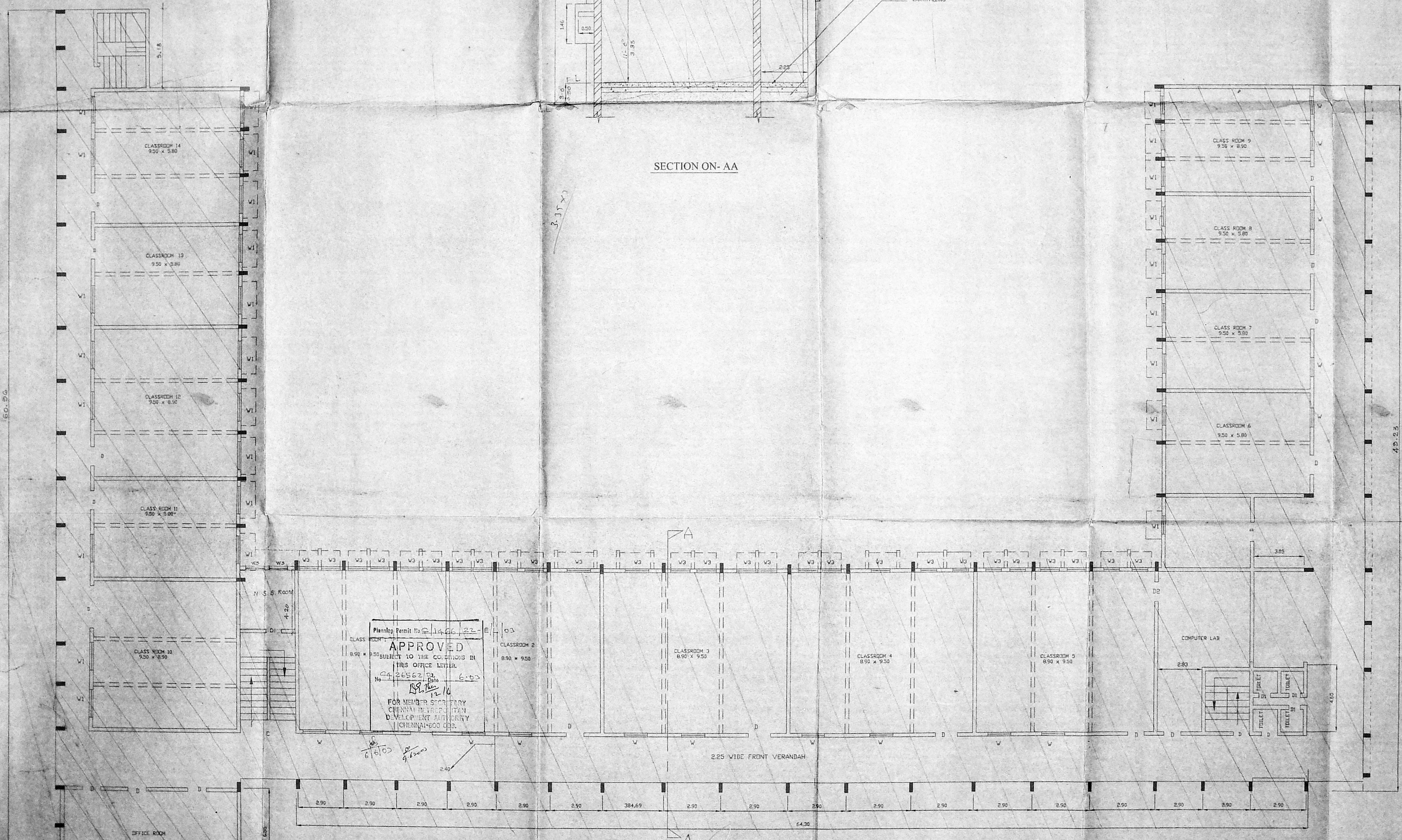

FIRST FLOOR PLAN

PLAN SHOWING THE PROPOSED CONSTRUCTION OF A AUDITORIUM CUM MULTIPURPOSE HALL SDNB VAISHNAV COLLEGE AT SN# 425/3,4 AND 430 PART OF ZAMIN PALLAVARAM VILLAGE CHROMEPET, CHENNAI - 600 044.
 SCALE 1:100

- JOINERIES:
- D - DOOR 40" X 80"
 - D1 - DOOR 33" X 80"
 - D2 - DOOR 30" X 70"
 - W - WINDOW 60" X 48"
 - W1 - WINDOW 50" X 46"
 - V - VENTILATOR 40" X 20"
 - V1 - VENTILATOR 30" X 20"
 - J - JOLLY 60" X 40"

AREA STATEMENT.

	SFT	SMT
PLOT EXTENT	488273.87	14503.70
EXG: MAIN BLOCK		
GROUND FLOOR	22049.00	2048.40
FIRST FLOOR	22049.00	2048.40
SECOND FLOOR	22049.00	2048.40
PROJ: GROUND FLOOR	5513.00	502.17
FIRST FLOOR	5513.00	502.17
SECOND FLOOR	5513.00	502.17
AUDITORIUM G FLOOR	23456.50	2179.16
F.FLOOR	1429.75	138.40
CANTEEN	3080.50	286.16
INDOOR GAMES	2781.25	258.38
TOTAL AREA	179324.25	16629.63
PLOT COVERAGE	12%	
F.S.I. 0.38		

AREA - * CORRECTIONS - REF. TO SHEET NO. 5/5

COLOUR INDEX

EXISTING	
PROPOSED	
REGULARISATION	
ROAD	
BOUNDARY	

SCALE : 1 INCH = 8 FEET (1:100)

OWNER: S. ATHIYAMAN, B.E. CHARTERED ENGINEER, Class-I, Licensed Surveyor - No.192 Corporation of Chennai, Yatharuni Street, T. Nagar, Chennai - 17, Mobile : 9641071245

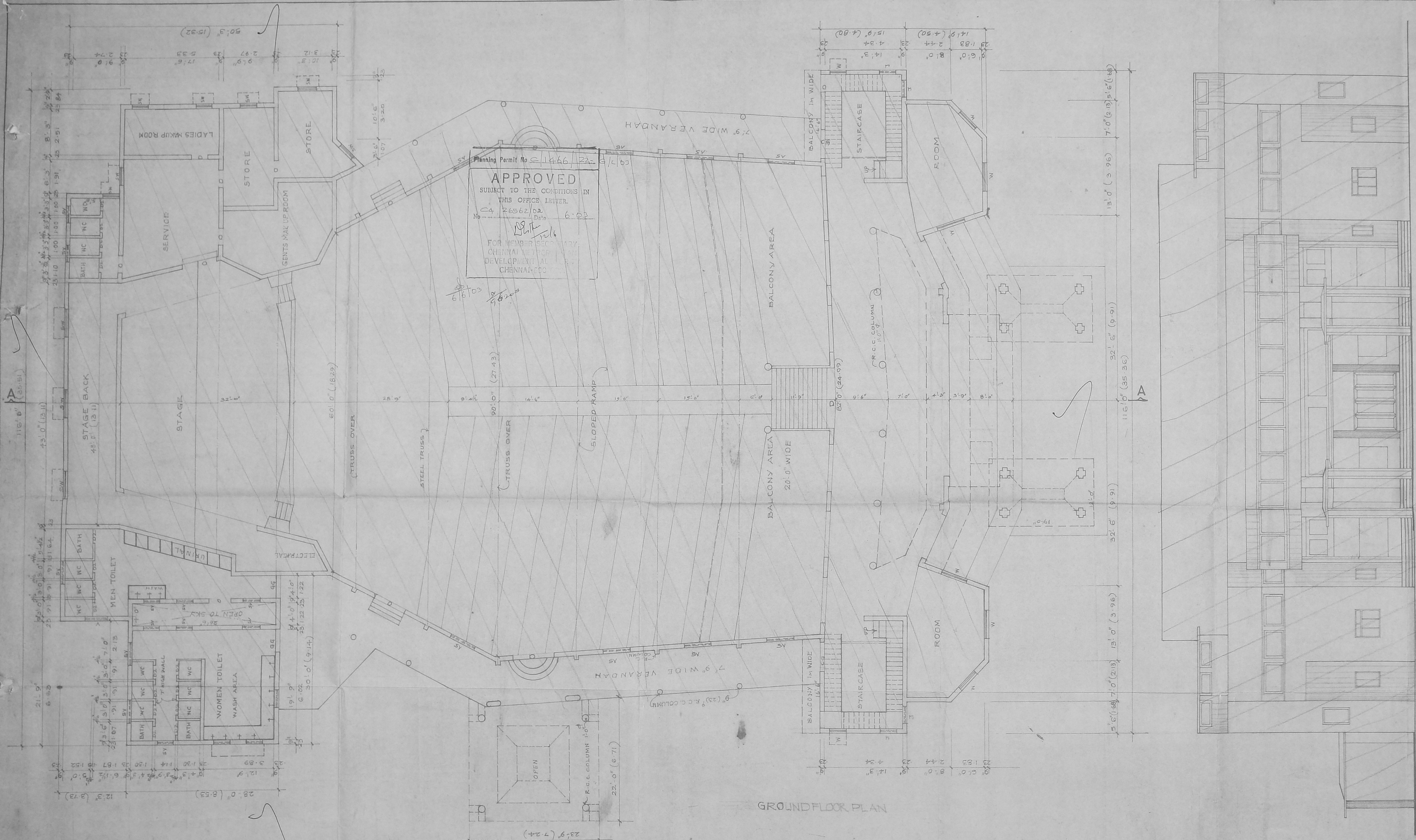

APPROVED
 SUBJECT TO THE CONDITIONS IN THIS OFFICE LETTER.
 No. C4 26562/02 Date: 6.02.02
 FOR MEMBER SECRETARY, CHENNAI METROPOLITAN DEVELOPMENT AUTHORITY, CHENNAI-000

GROUND FLOOR PLAN

FRONT ELEVATION

SHEET No. 25
 CMDA C/PP No. 26562/02
 Asst. Surveyor: 28/3/02
 PLAN SHOWING THE PROPOSED PART I
 CONSTRUCTION OF AN AUDITORIUM CUM
 MULTIPURPOSE HALL IN SD NB VAISHANKAR
 COLLEGE AT SN# 425/34 AND 430 PART
 OF ZAMIN PALLAYARAM VILLAGE CHROMEPET,
 CHENNAI - 600 044.
 SCALE 1:100.
 OFFICE COPY
 COLOUR INDEX
 PROPOSED
 ROAD
 BOUNDARY
 EXISTING
 For GURK INDUSTRIES CHARITABLE TRUST
 Trustee:
 OWNER:
 S. ATHIYAMAN, B.E.
 CHARTERED ENGINEER
 Class-I, Licensed Surveyor - No.192
 Corporation of Chennai
 5, Nathamuni Street, T. Nagar,
 Chennai - 17. Mobile: 98410-71245
 LICENSED SURVEYOR

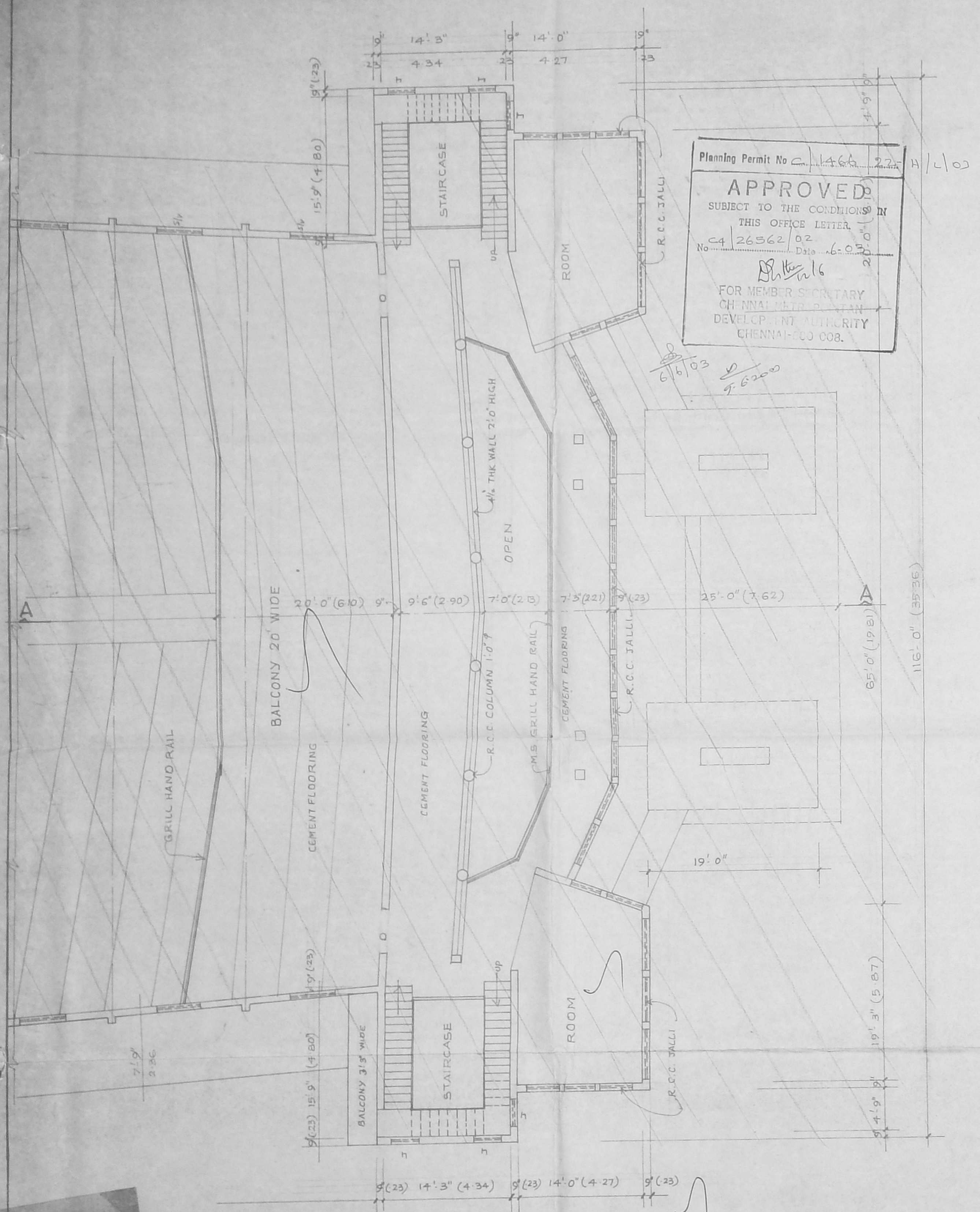

FIRST FLOOR PLAN...

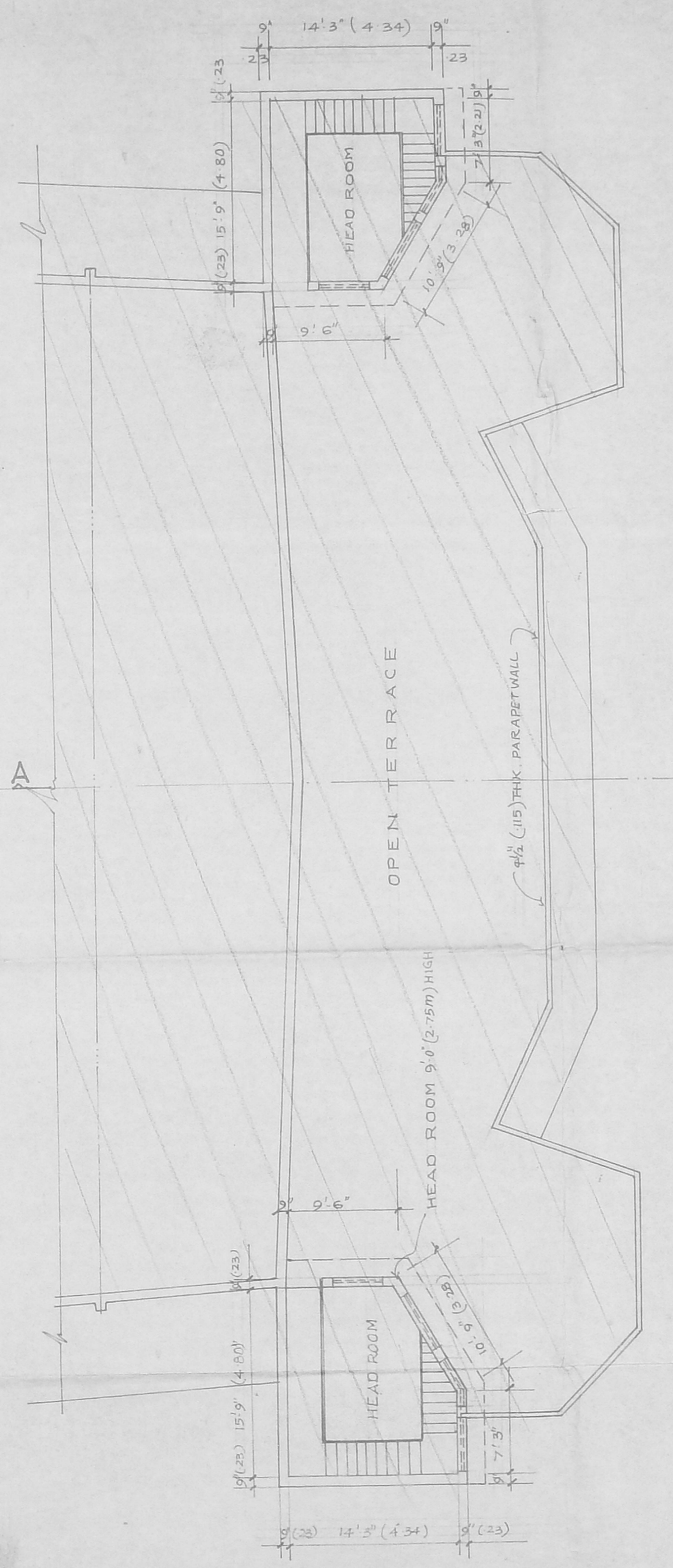

TERRACE FLOOR PLAN...

PLAN SHOWING THE PROPOSED CONSTRUCTION OF A AUDITORIUM-CUM-MULTIPURPOSE HALL IN SDND VAISHNAV COLLEGE

AT SN: 425/3/4 AND 430 PART OF ZAMIN PALLAVARAM VILLAGE, CHROMPE

CHENNAI - 600 044
 SCALE 1:100
 PART I
 P.I.T.H.
 D.P.

COLOUR INDEX OFFICE COPY

PROPOSED	<input type="checkbox"/>
ROAD	<input type="checkbox"/>
BOUNDARY	<input type="checkbox"/>
EXISTING	<input type="checkbox"/>

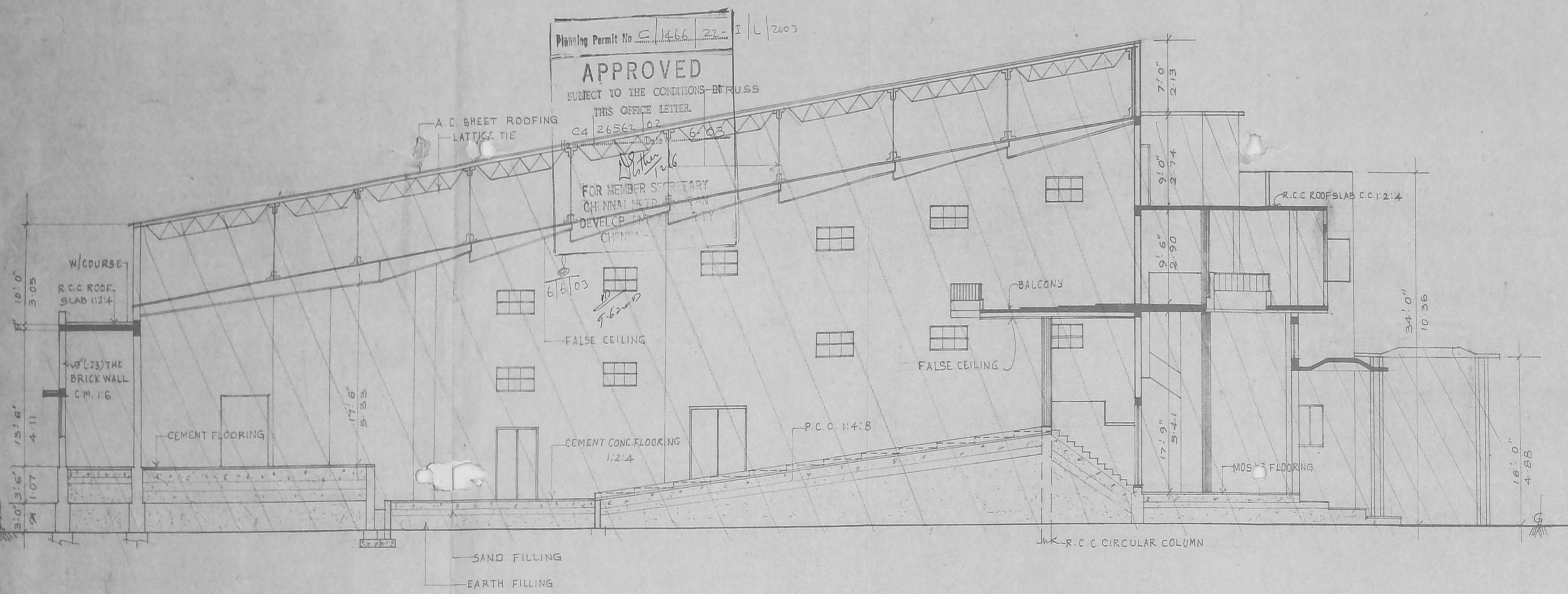

SECTION 'AA'

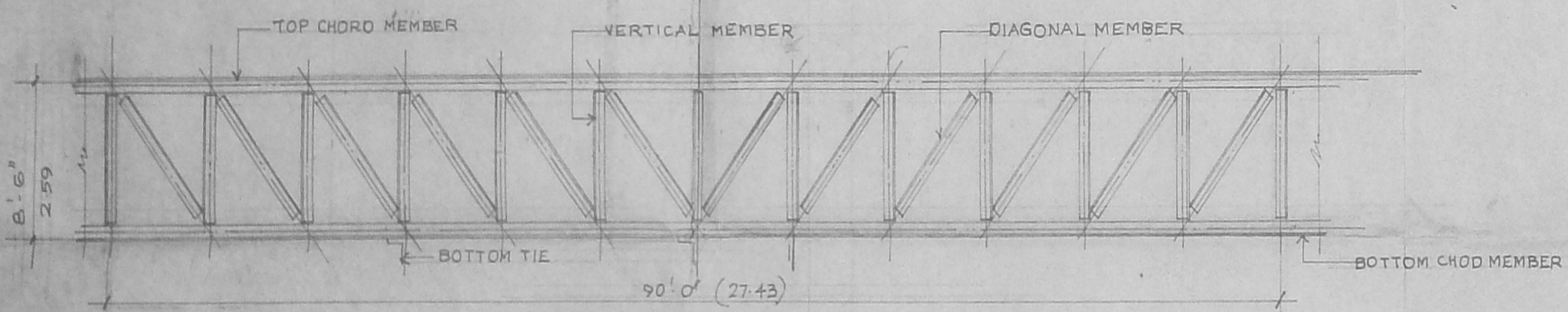

TYPICAL TRUSS DETAIL

NOTE:-
 TOP CHORD MEMBER : 2L 80X80X8
 BOTTOM CHORD MEMBER : 2L 80X80X6
 VERTICAL & DIAGONAL MEMBER : 2L 75X75X6
 BOTTOM TIE : 75X75X6

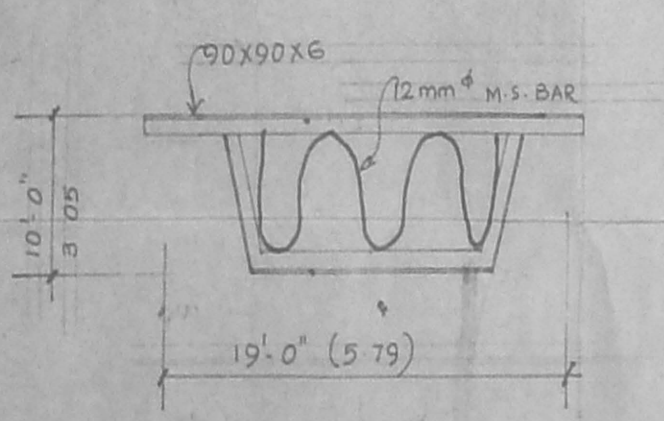

TRUSS TOP TIE DETAIL (LATTICE TIE) (NTS)

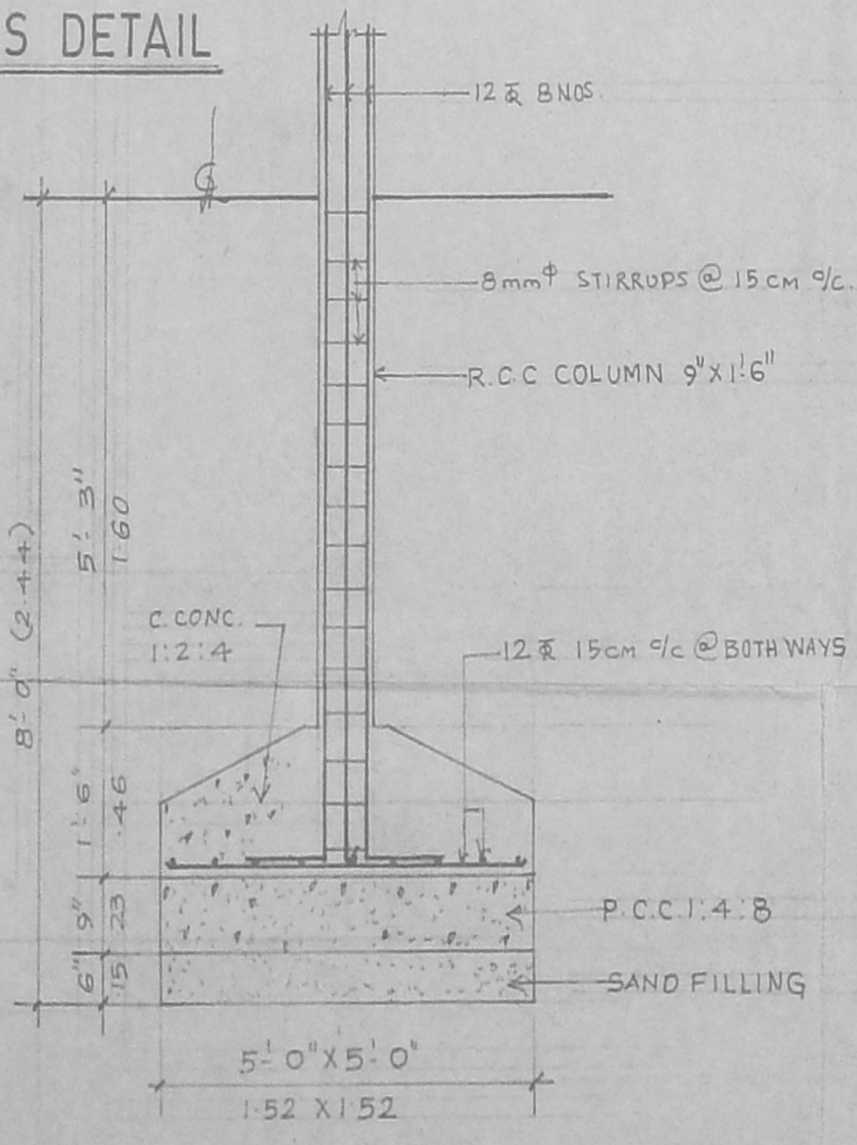

R.C.C. COLUMN FOUNDATION

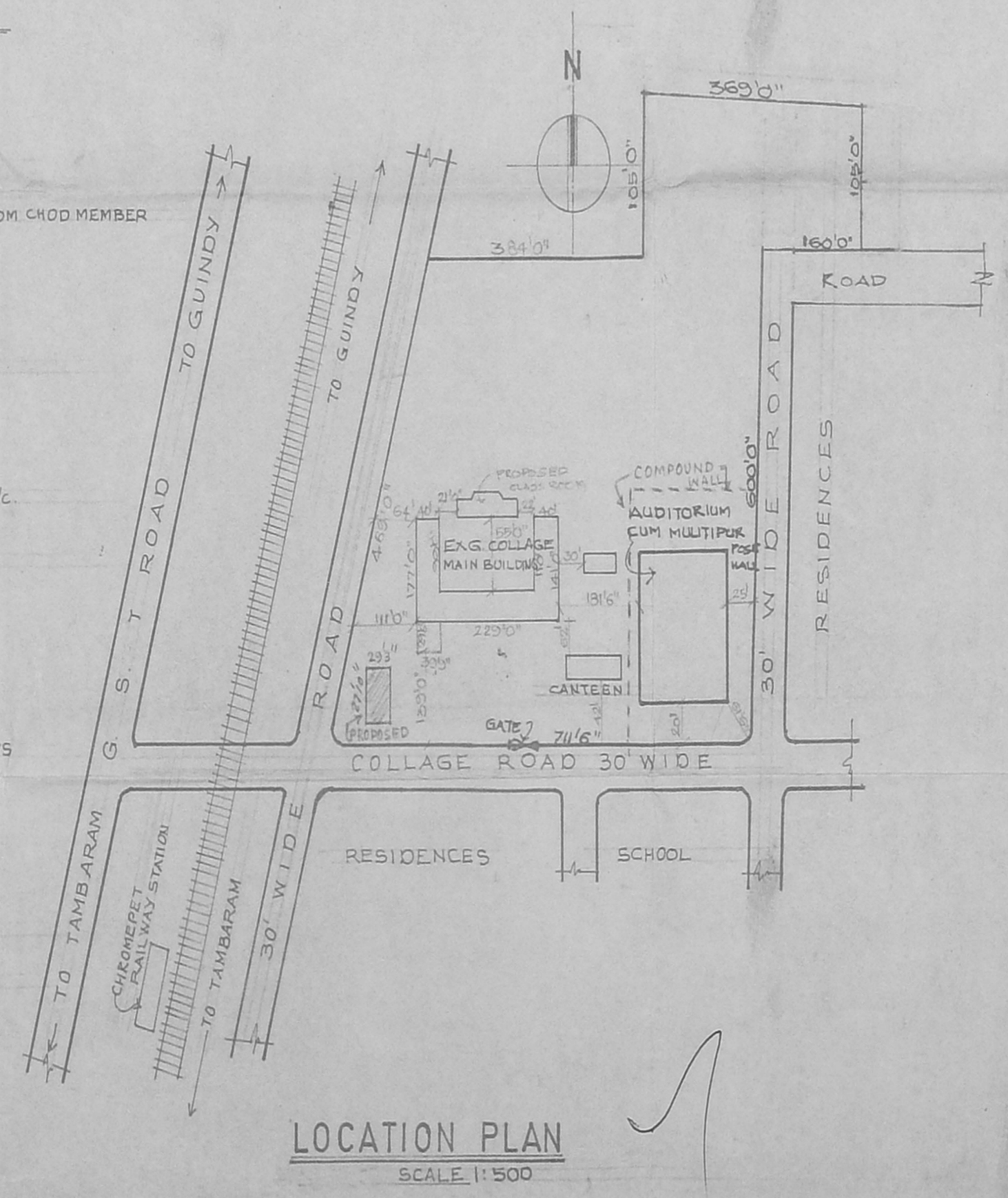

LOCATION PLAN SCALE 1:500

For GORK INDUSTRIES CHARITIES TRUST
 Trustees

OWNER

S. ATHIYAMAN, B.E.
 CHARTERED ENGINEER
 Class-1, Licensed Surveyor - No.192
 Corporation of Chennai
 5, Nathamuni Street, T. Nagar,
 Chennai - 17, Mobile : 98410-71243

LICENSED SURVEYOR

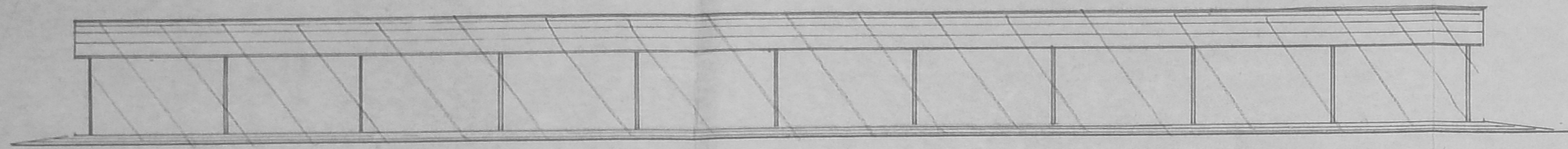

ELEVATION

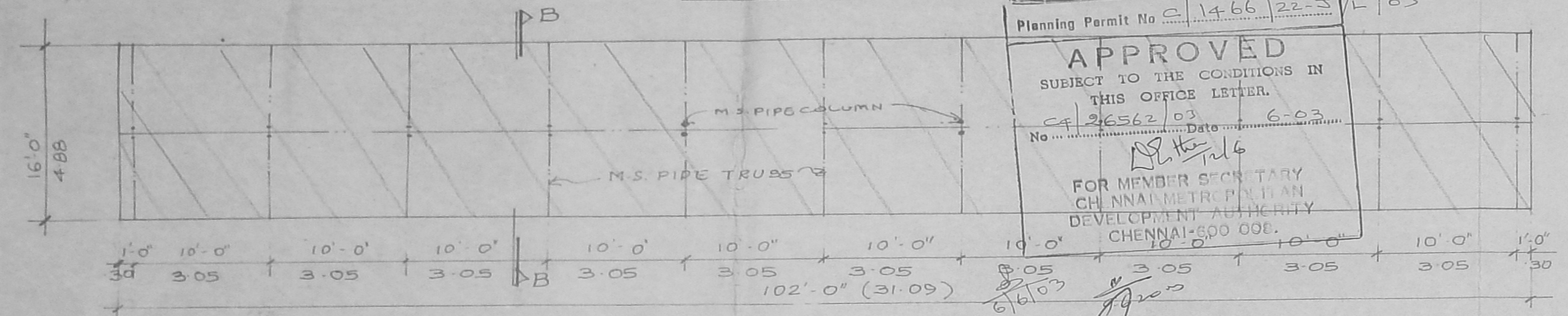

CYCLE STAND PLAN

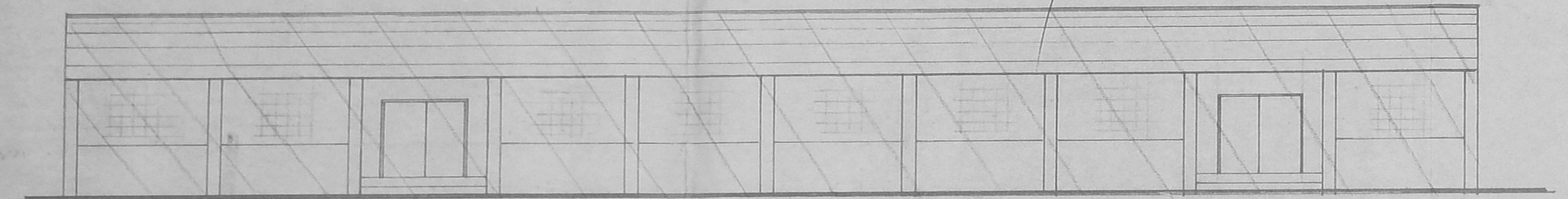

ELEVATION

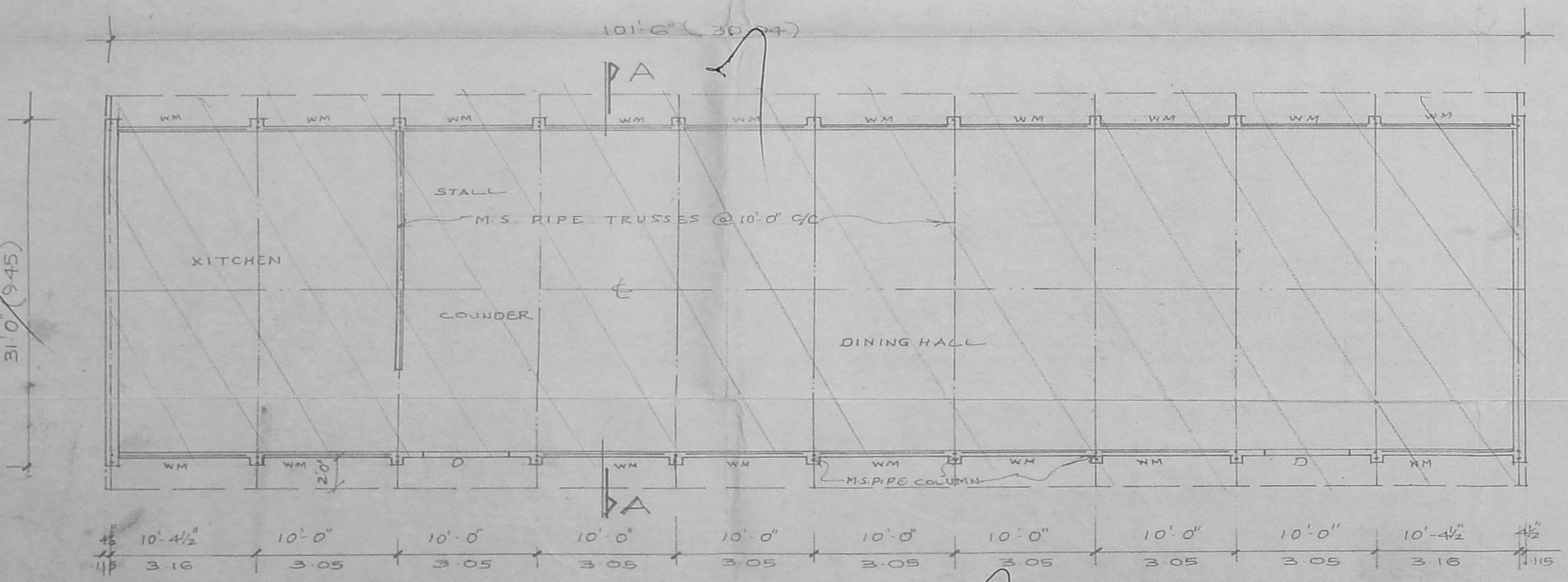

CANTEEN PLAN

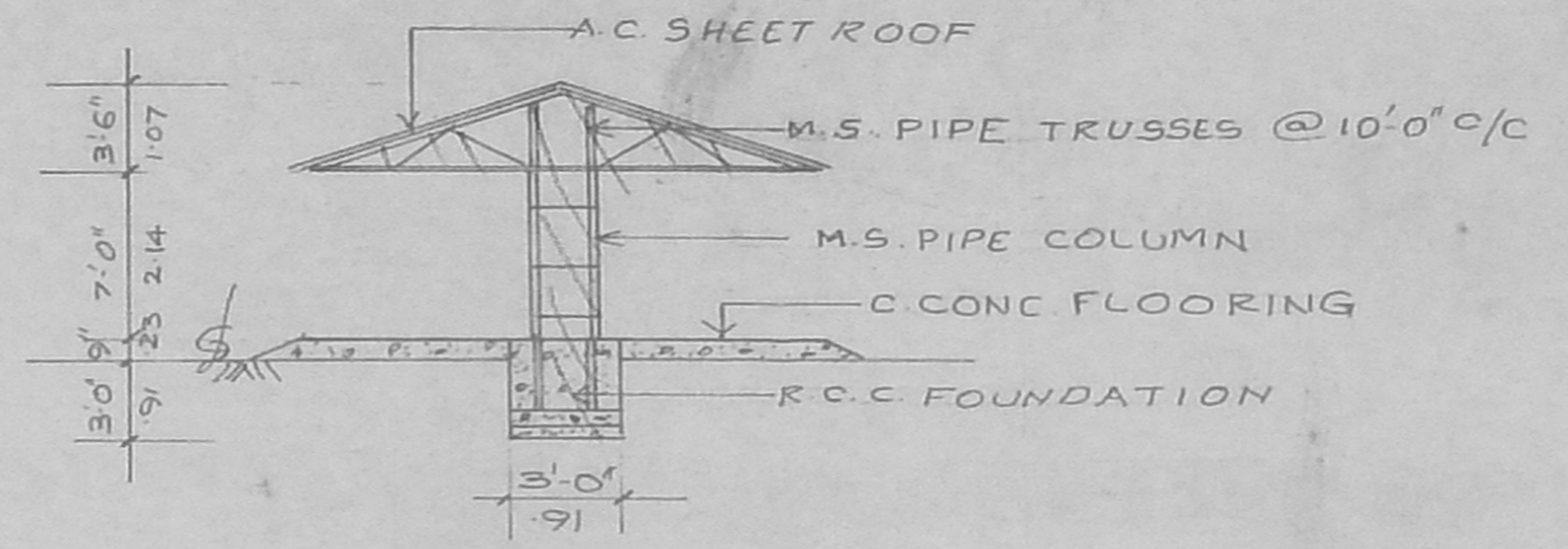

SECTION AT "B-B"

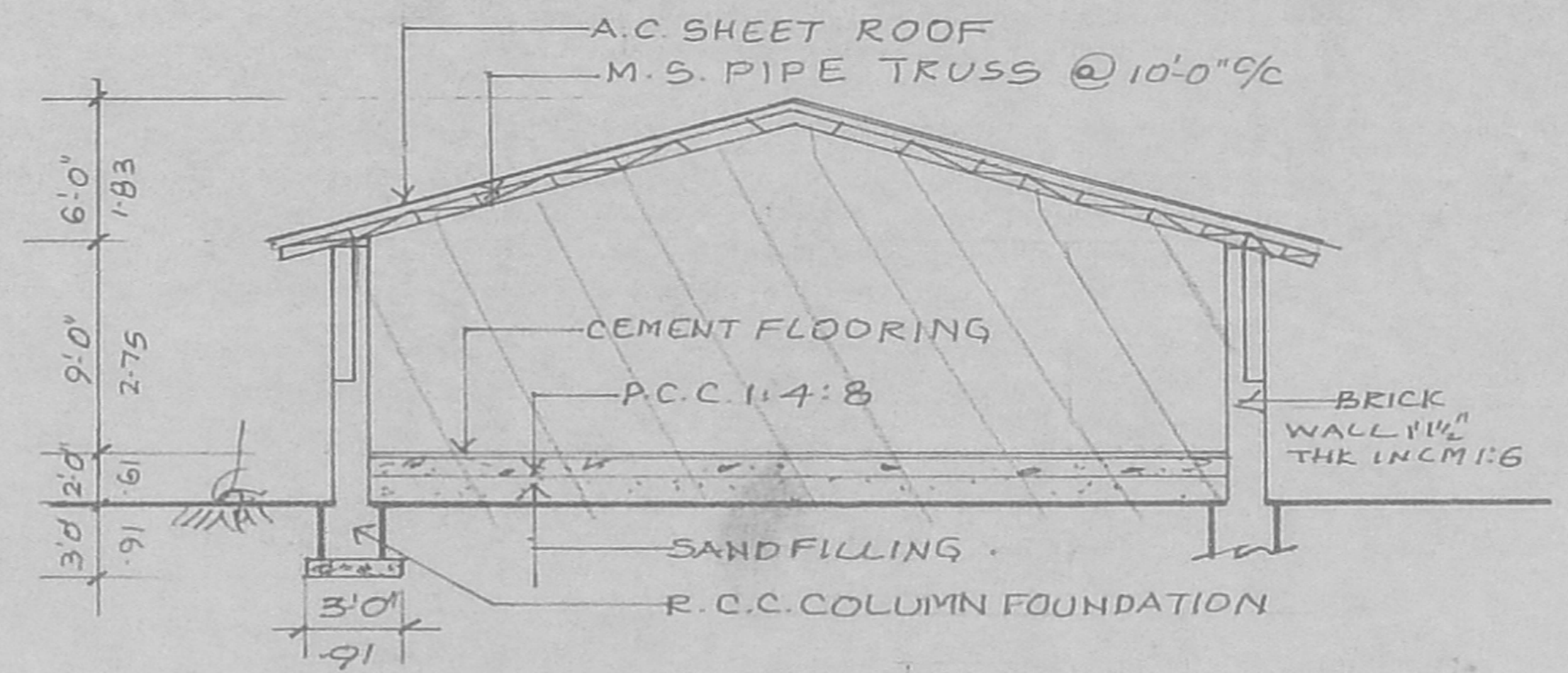

SECTION AT "A-A"

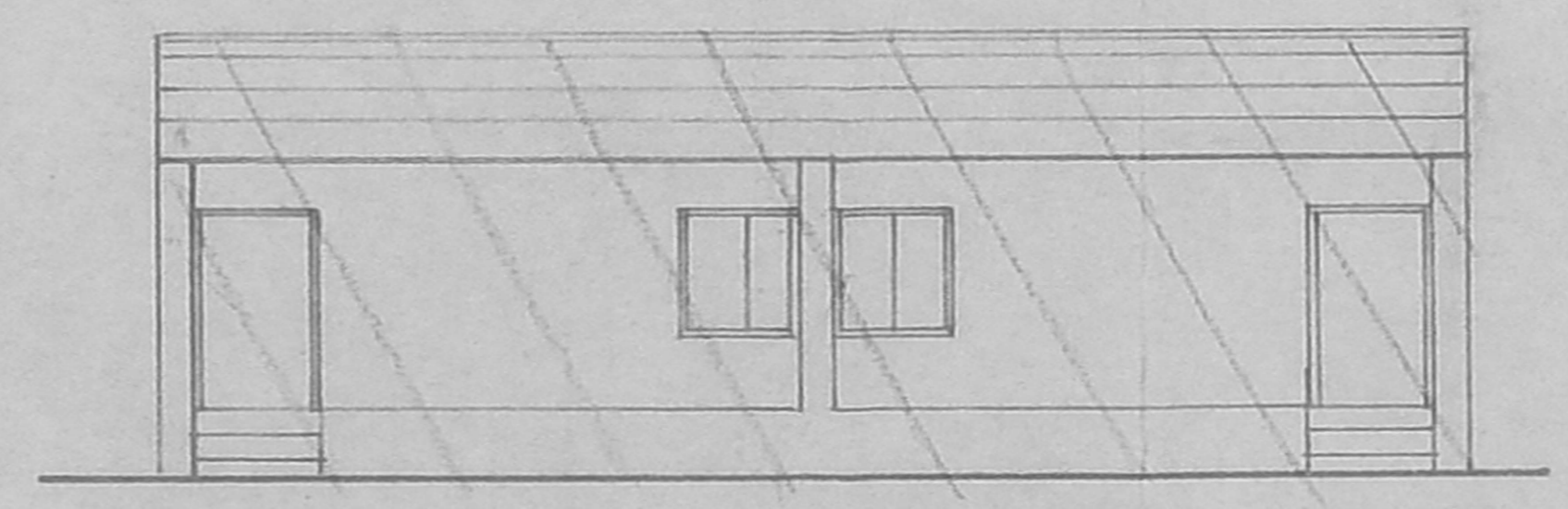

ELEVATION

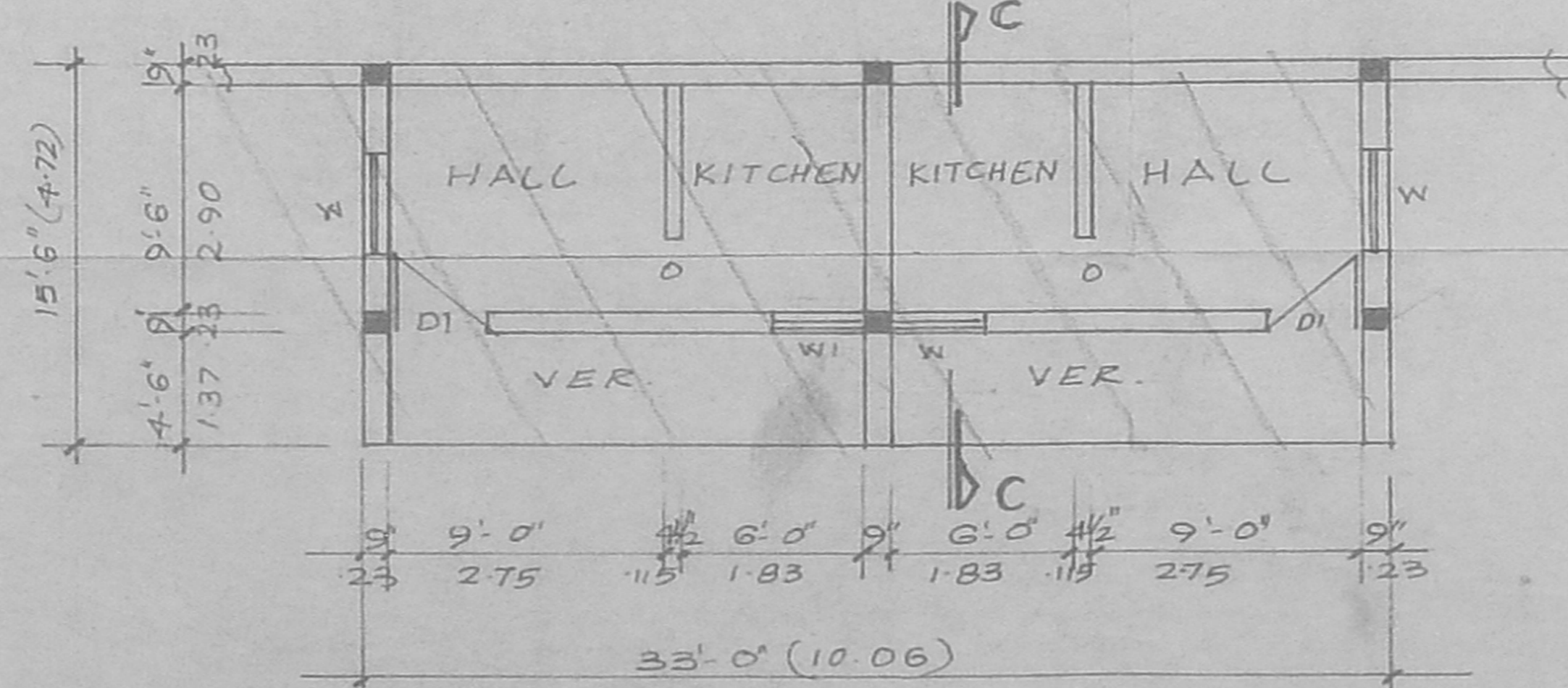

WATCHMAN'S QUARTERS PLAN

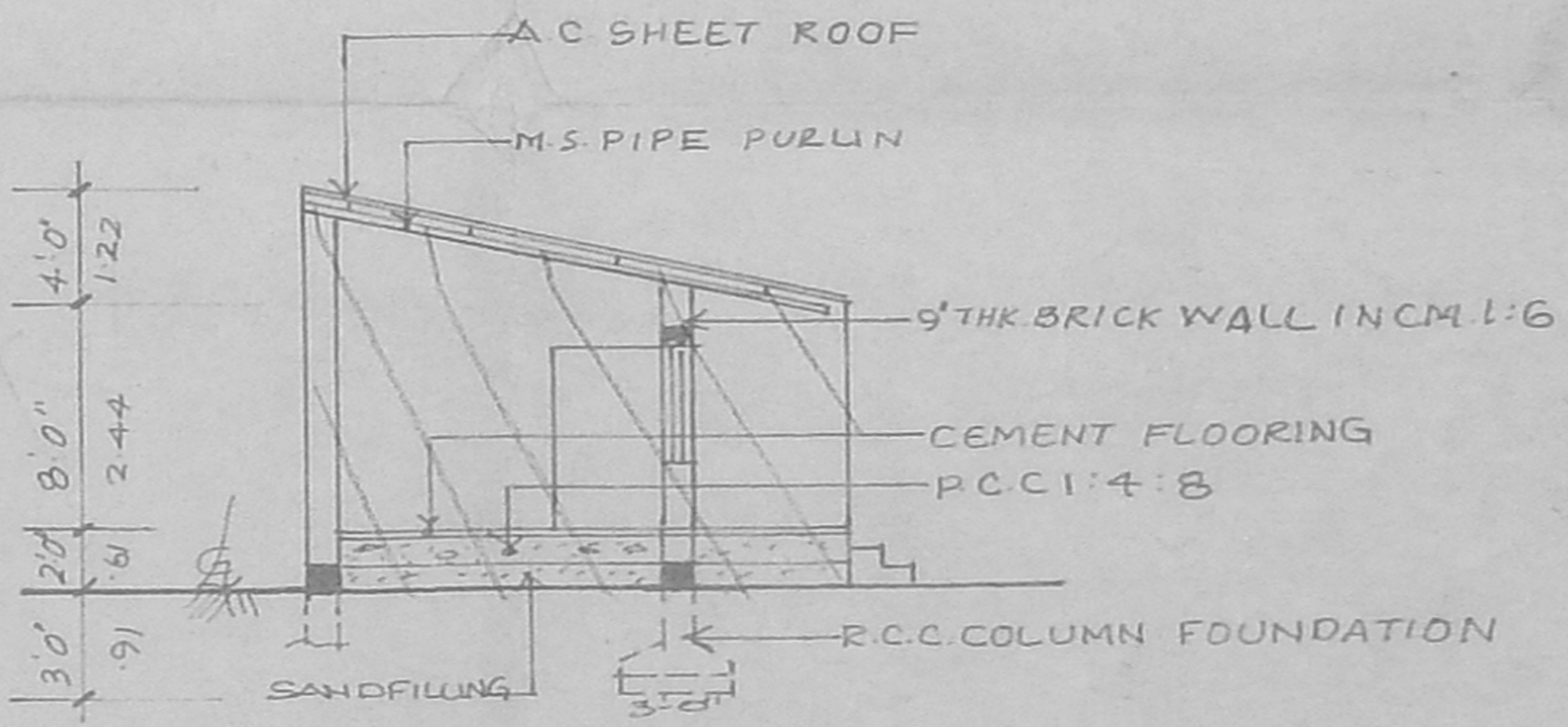

SECTION AT "C-C"

PLAN SHOWING THE PROPOSED **CMDA** CYCLE STAND WATCHMAN QUARTERS IN SDNB VAISHNAV COLLEGE CAMPUS AT R.R.D. NO. 425/3,4 AND PART OF 430, ZAMINDAR PALLAVARAM VILLAGE, CHROMPET, CHENNAI-44. OFFICE COPY.

Asst. Surveyor
 No. 11
 Date 10/12

SCALE:- 1 INCH = 8 FEET (1:100)

JOINERY DETAILS

D	DOOR	6'-0" x 7'-0" (1.83 x 2.14)
DI	DOOR	3'-0" x 6'-6" (0.91 x 1.83)
W	WINDOW	4'-0" x 4'-0" (1.22 x 1.22)
WI	WINDOW	3'-0" x 4'-0" (0.91 x 1.22)
WM	WELD MESH	9'-3" x 5'-0" (2.82 x 1.52)

For CORK INDUSTRIES CHARITIES TRUST

S. ATHIYAMAN, B.E.
 CHARTERED ENGINEER & SURVEYOR - No. 192
 Corporation of Chennai
 5, Nathamuni Street, T. Nagar,
 Chennai - 17. Mobile: 99410-71245

OWNER: [Signature]
 SURVEYOR: [Signature]

Planning Permit No. C/1466/22-2/10
APPROVED
 SUBJECT TO THE CONDITIONS IN THIS OFFICE LETTER.
 C/26562/03 - Date 6.10.16
 FOR MEMBER SECRETARY
 CHENNAI METRO POLITICAL DEVELOPMENT AUTHORITY
 CHENNAI-600 006.

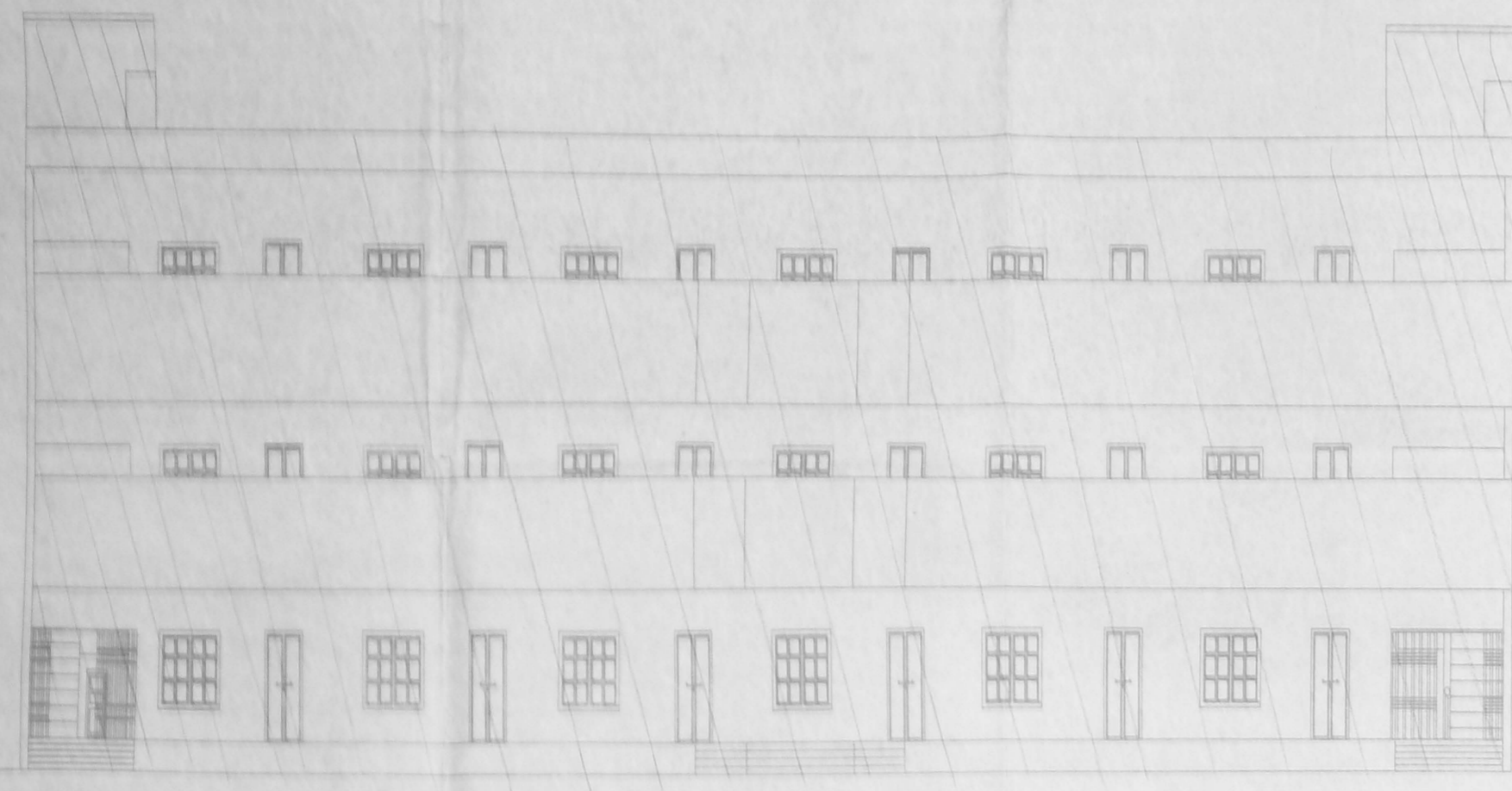

FRONT ELEVATION

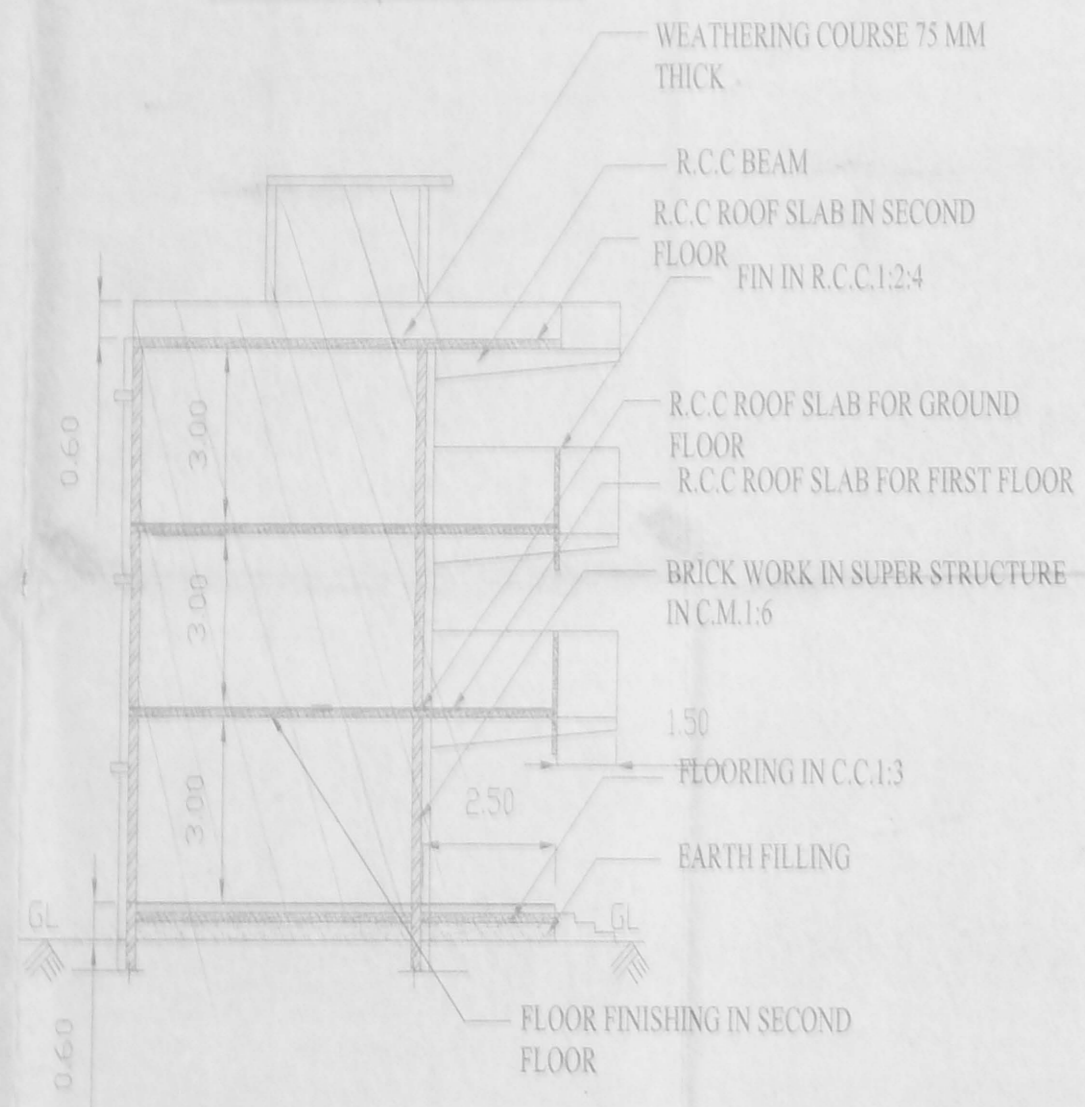

SECTION ON - XY

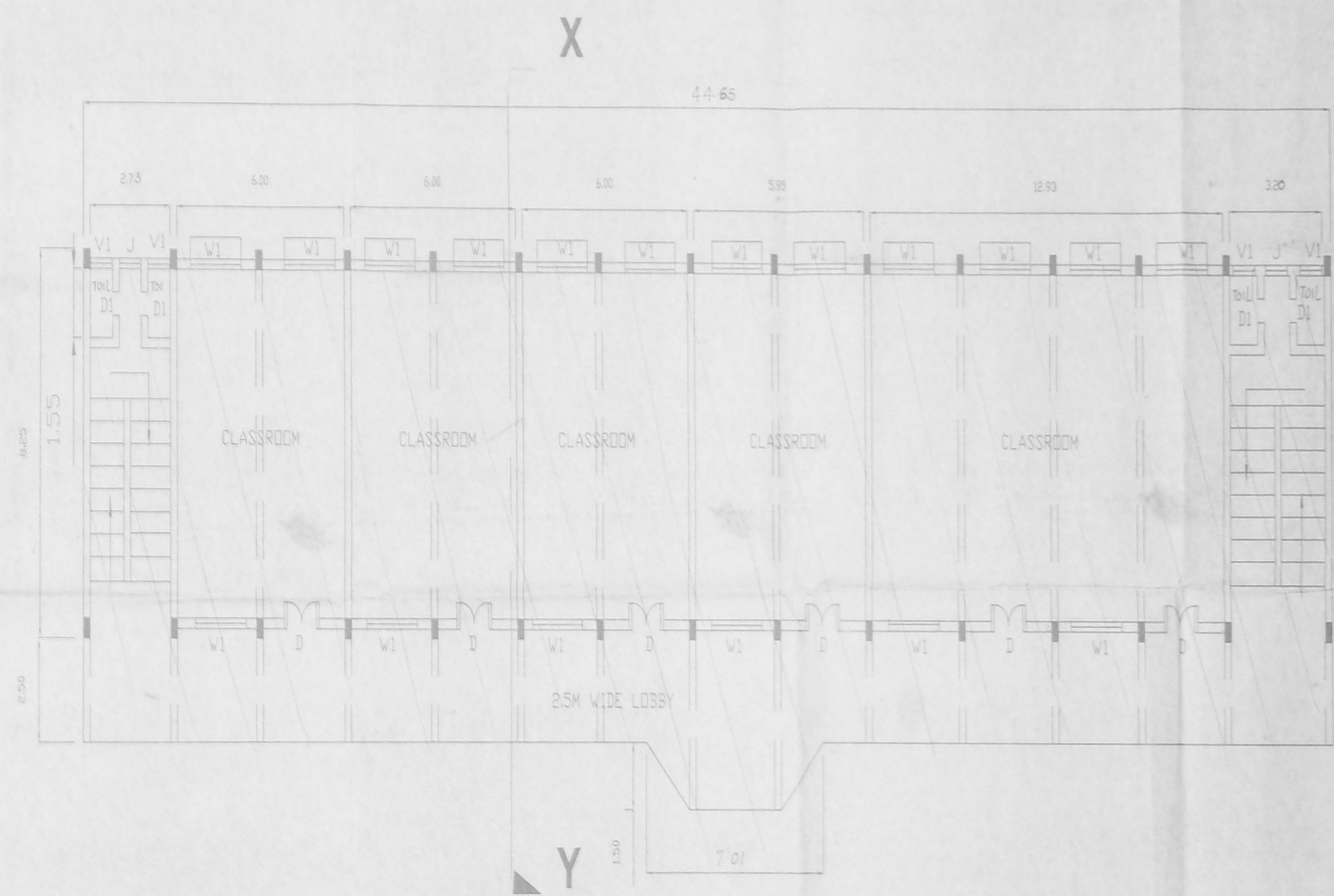

SECOND FLOOR PLAN

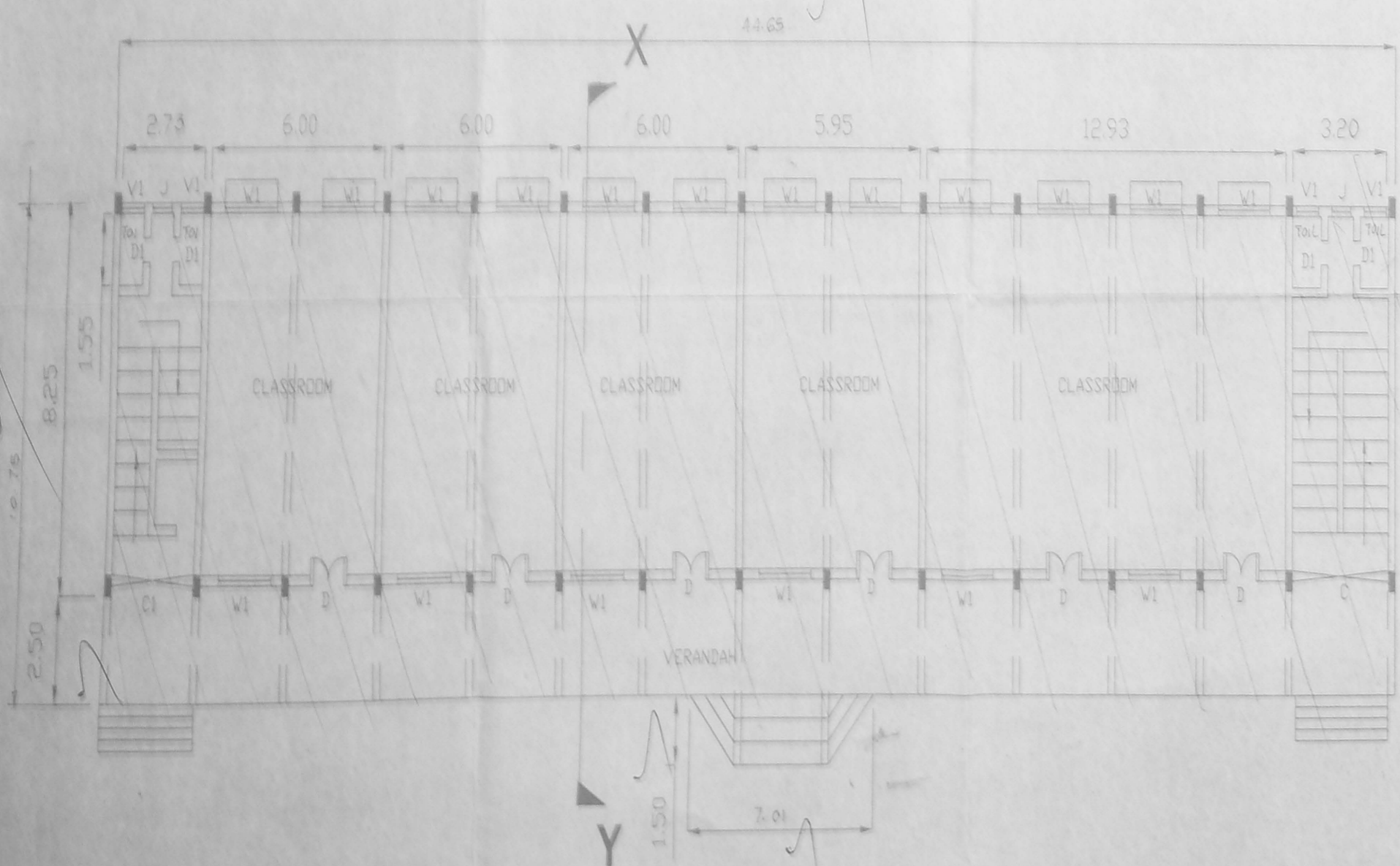

GROUND FLOOR PLAN

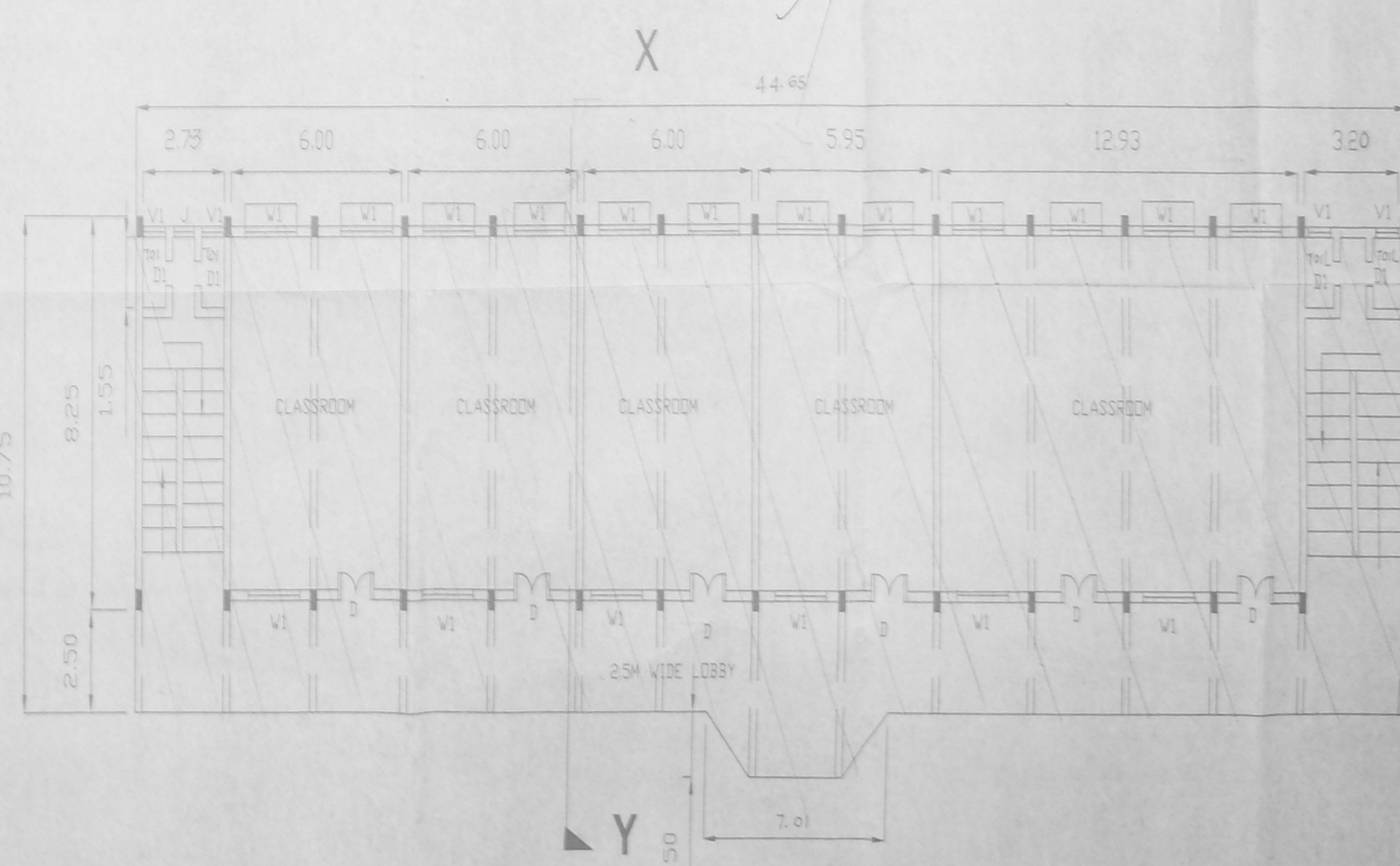

FIRST FLOOR PLAN

PLAN SHOWING THE GROUND FLOOR, FIRST FLOOR, SECOND FLOOR, ELEVATION AND SECTION FOR REAR BLOCK BUILDING FOR VAISHNAV COLLEGE FOR WOMEN IN S.NO 425/3, 425/4, 430 PART & 431/1 AT ZAMIN PALLAVARAM VILLAGE CHROMPET, CHENNAI 600 044

SCHEDULED OF JOINERY

D DOOR	1.20 x 2.10
DI DOOR	1.00 x 1.75
O OPENING	0.75 x 2.00
C STEELDR	3.25 x 2.10
CI STEELDR	2.75 x 2.10
W WINDOW	1.75 x 1.50
V VENTIL	1.15 x 0.75
J JOLLY	3.00 x 1.50

AREA DETAILS

PLINTH AREA - 1439.26 SQM

NOTE
 ALL DIMENSIONS ARE IN METRES
 SCALE 1:100

S. ATHIYAMAN, B.E.
 CHARTERED ENGINEER
 Class 4, Licensed Surveyor - No.192
 Corporation of Chennai
 5, Narayana Street, T. Nagar,
 Chennai - 600 017. Mobile - 98410-71245

L SURVEYOR

CMDA 'C' / PP No. 1
 C. No. C/26562/03
 Date 31.10.16
 For: CHENNAI METRO POLITICAL DEVELOPMENT AUTHORITY

For: CHENNAI METRO POLITICAL DEVELOPMENT AUTHORITY

COLLEGE AUTHORITY

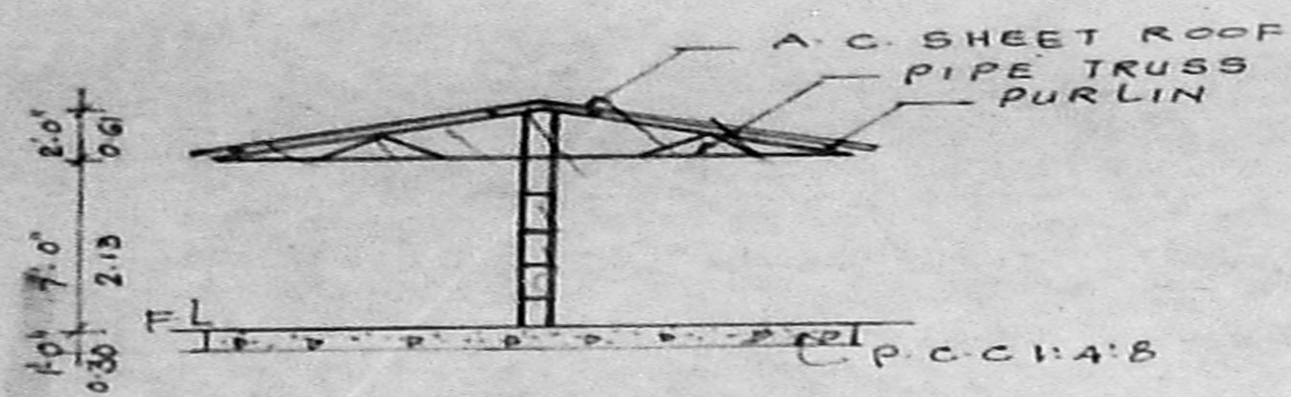

SECTION-AA



ELEVATION

Planning Permit No. E/1466/22-1/L/L/03
APPROVED
 SUBJECT TO THE CONDITIONS IN THIS OFFICE LETTER.
 No. C4/26562/02 Date 6.03
 FOR MEMBER SECRETARY
 CHENNAI METROPOLITAN
 DEVELOPMENT AUTHORITY
 CHENNAI-600 002.

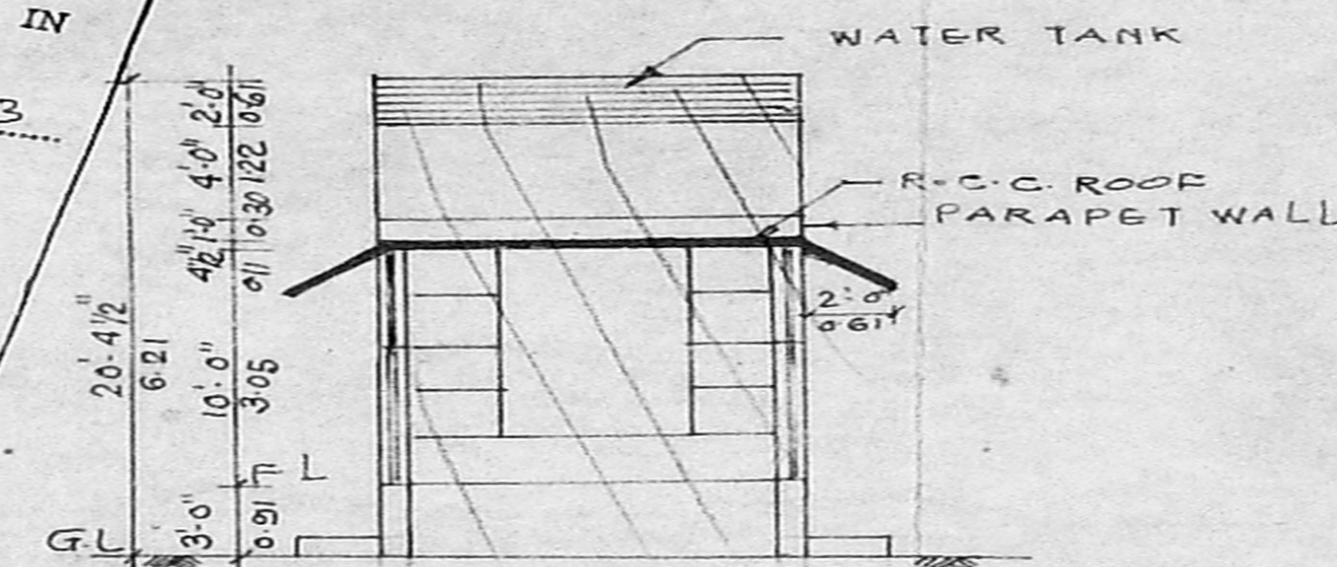

SECTION-CC

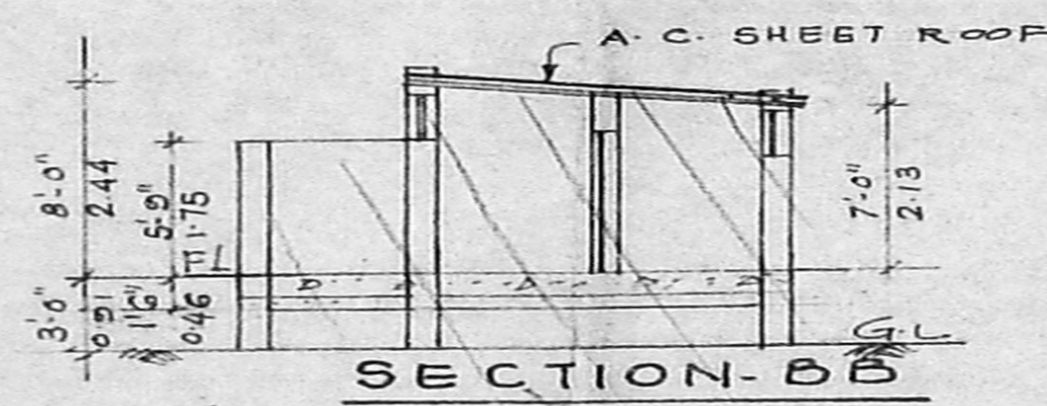

SECTION-BB

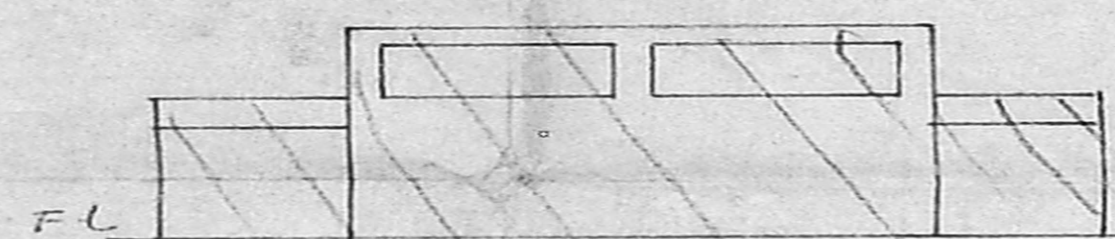

ELEVATION

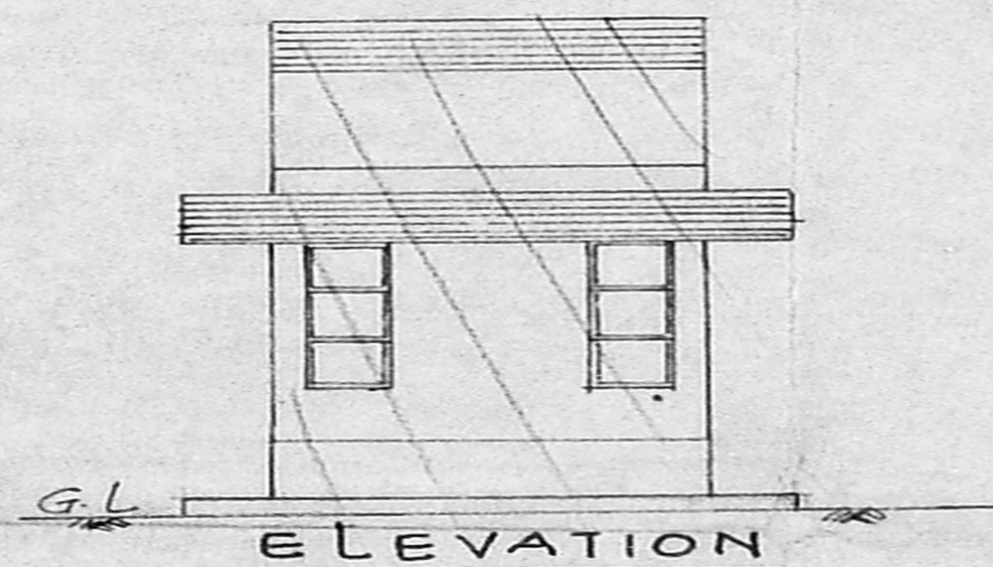

ELEVATION

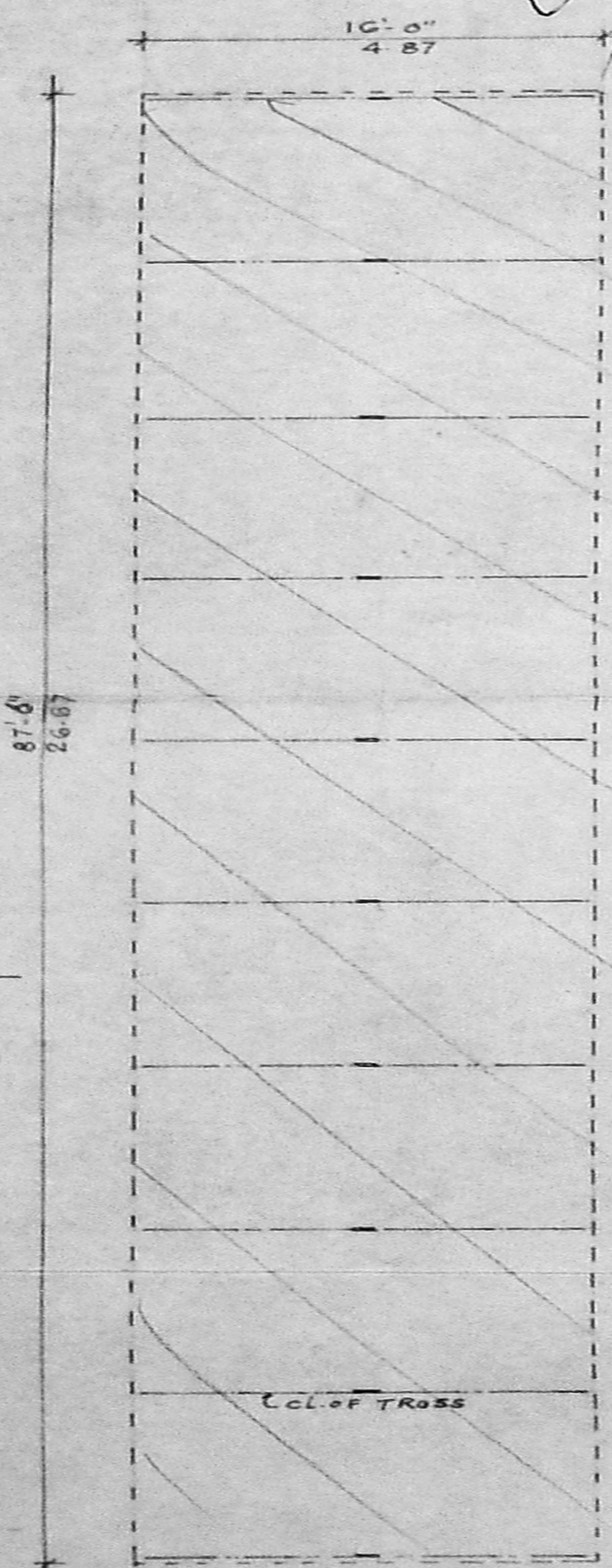

PLAN CYCLE SHED

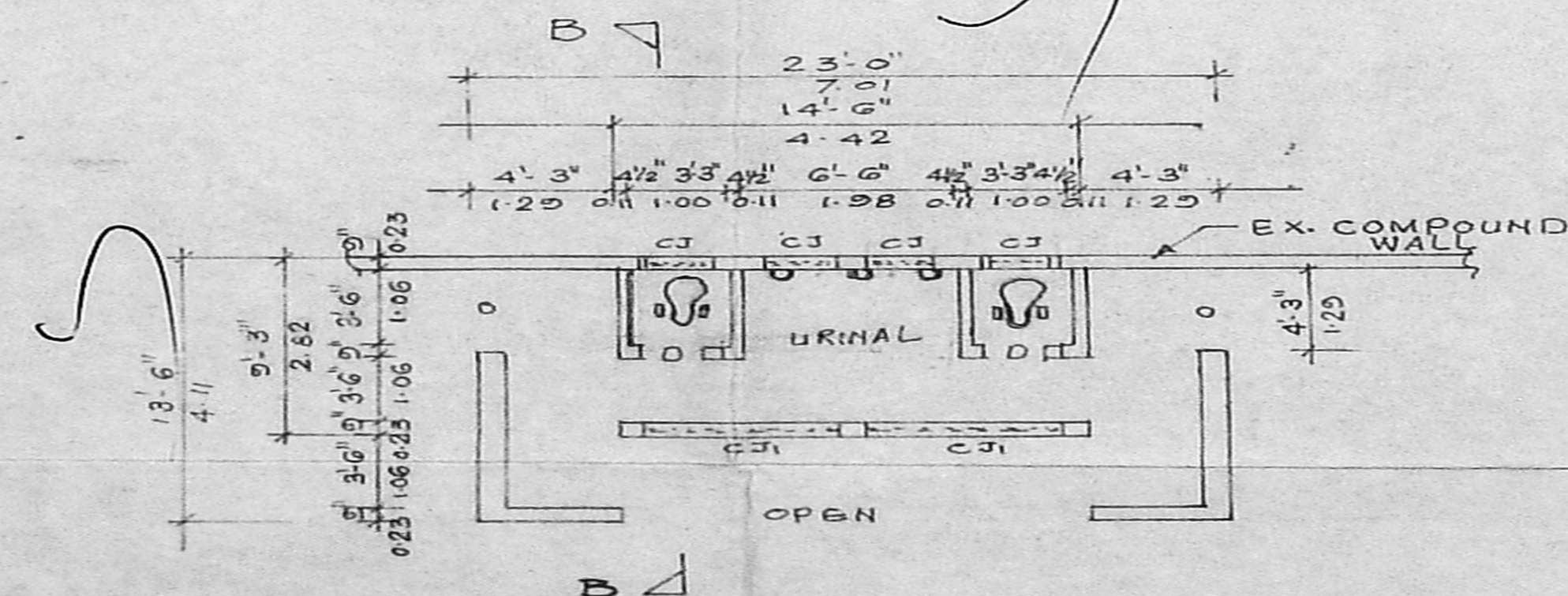

PLAN GENTS TOILET

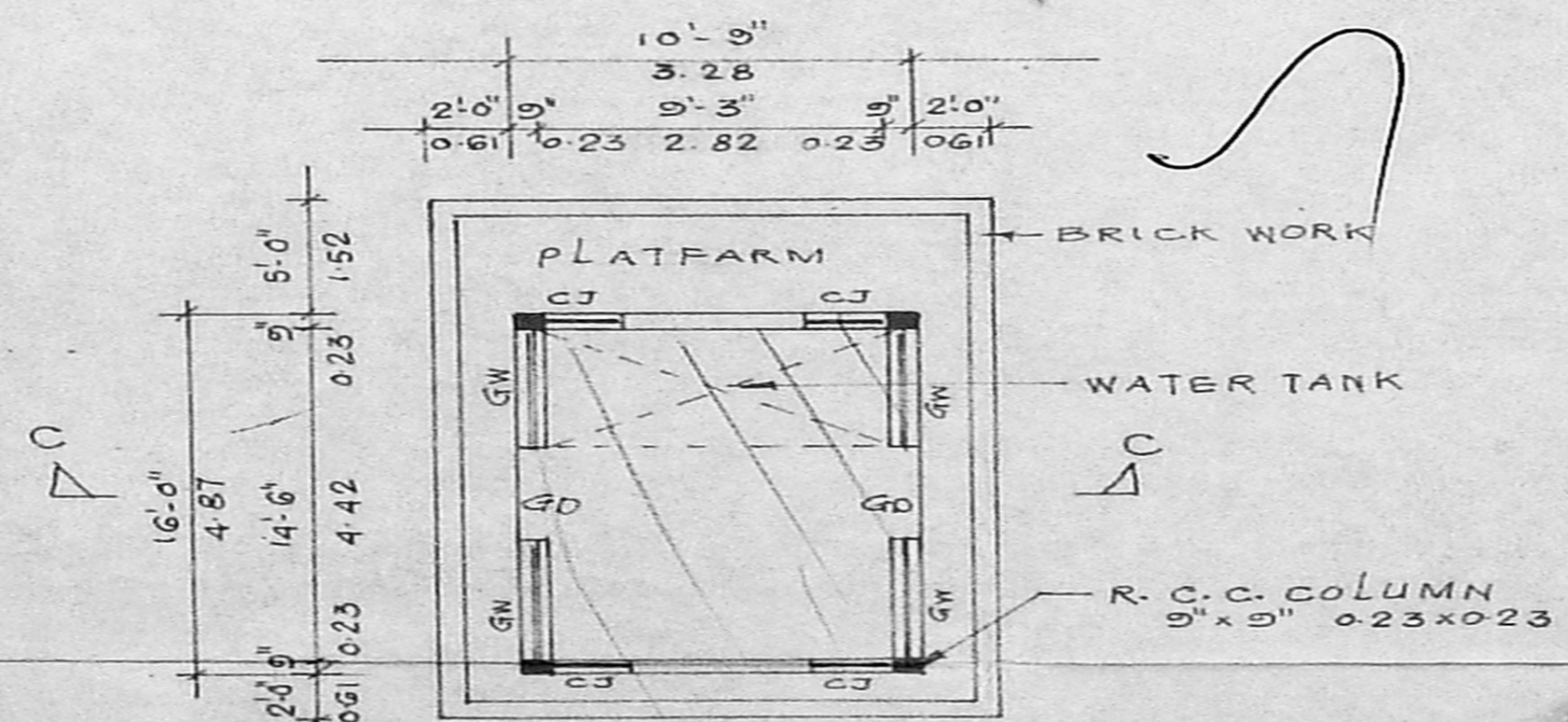

PLAN CHILLER ROOM

PLAN SHOWING THE PROPOSED CYCLE SHED, GENTS TOILET AND CHILLER ROOM IN SDNB VAISHNAV OFFICE COPY PUS AT R.S. NO. 425/3.4 AND PART OF 430, ZAMIN PALLAVARAM VILLAGE. **OMDA COPY PEN.**
 C. No. 26562/02 26.562/0
 CHENNAI-600 044

Serial No.	26562/02
Part I	
Part II	
A.P.	D.P.

JOINERY DETAILS

GD GRILL DOOR	4'-0" x 8'-0" 1.22 x 2.44
D DOOR	2'-6" x 6'-0" 0.76 x 1.83
CJ CEMENT JALLY	2'-0" x 2'-0" 0.61 x 0.61
CJ CEMENT JALLY	6'-0" x 2'-0" 1.83 x 0.61

AREA DETAILS:

	SFT	SQM
CYCLE SHED	1400	130.11
GENTS TOILET	310	28.81
CHILLER ROOM	172	15.98

SCALE 1" = 8'-0" 1:100

FOR CORK INDUSTRIES CO. TRUST
 OWNER.....

S. ATHIYAMAN, BE,
 CHARTERED ENGINEER
 Class II, Licensed Surveyor - No.192
 Corporation of Chennai
 Natchimuthri Street, T. Nagar,
 Chennai 600 017. Mobile: 98410-71245

LICENSED SURVEYOR